LOT SPLIT

Situated in the City of Avon Lake, County of Lorain and State of Ohio,
located in the Original Avon Township Section No. 8, Township 7 North, Range 16 West,
Connecticut Western Reserve Survey.

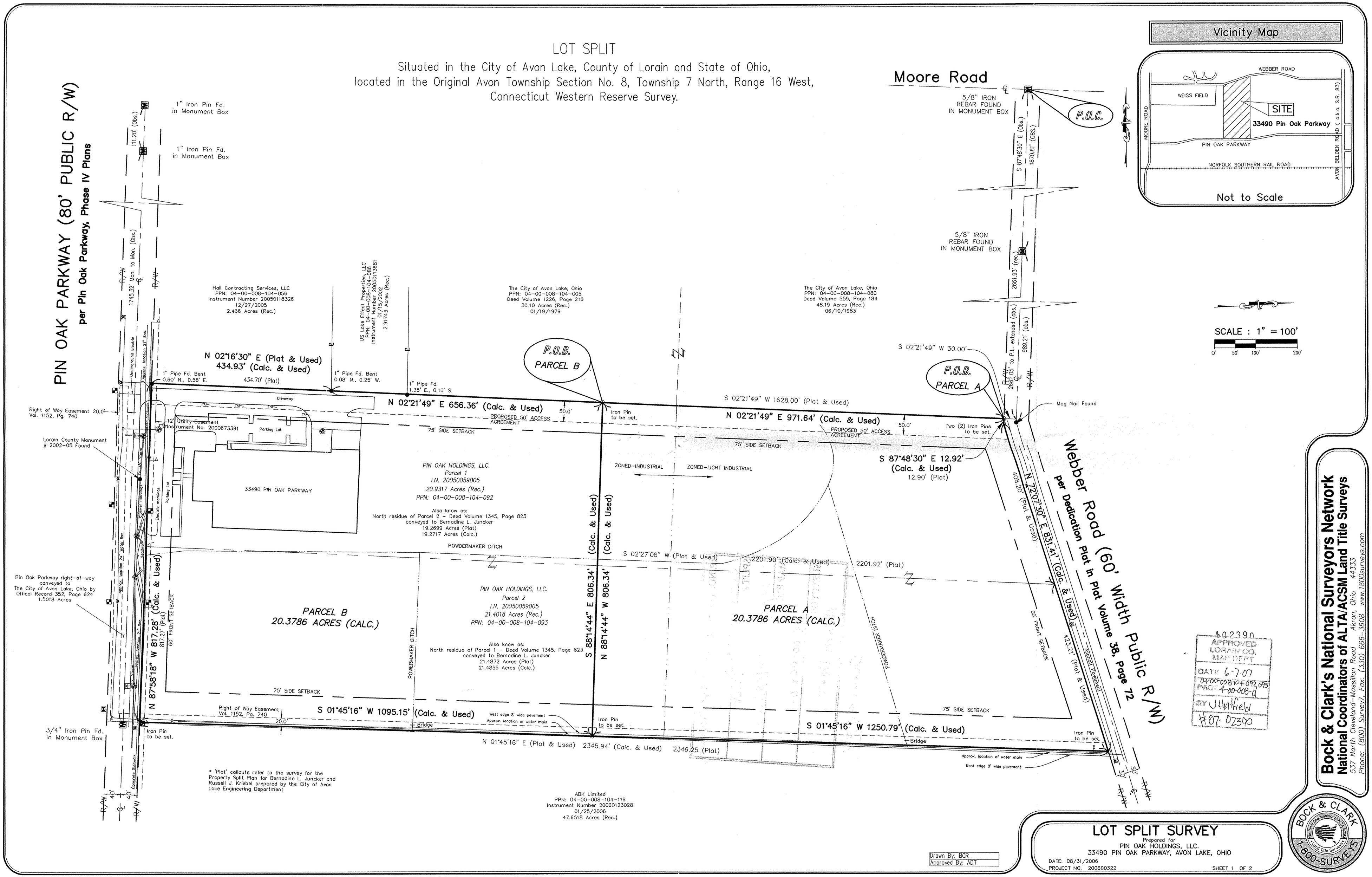

APPROVED
LORAIN CO.
MAIL DEPT.
DATE 6-7-07
04-00-008-104-092,093
PAGE 4-00-008-9
BY UHatfield
#07-07390