

#22370

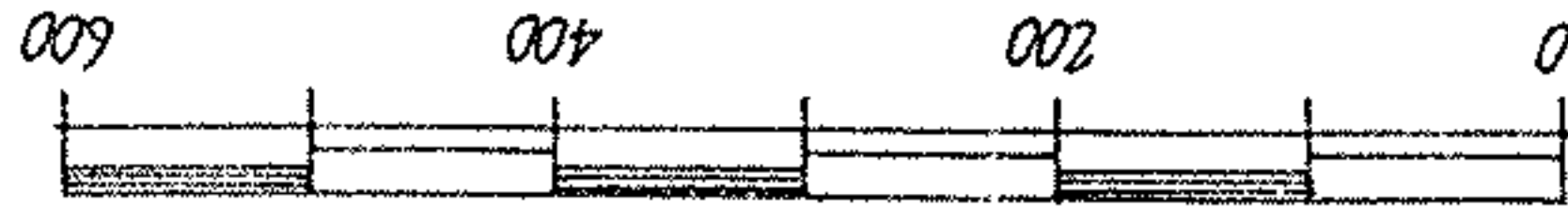
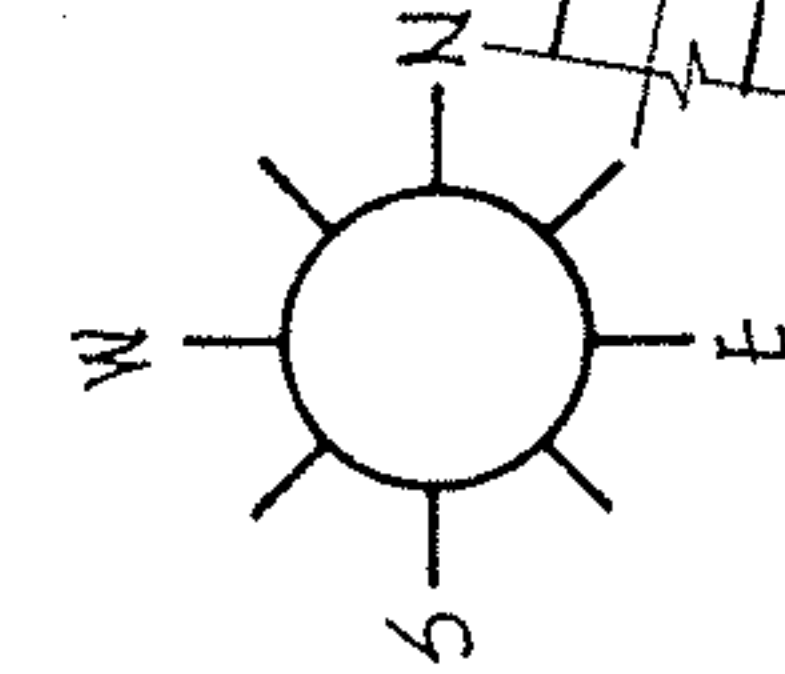

NOTE: RE-DRAWN APR. 1999.
ERROR CORRECTED.
ORIG. SURVEY NOV. 1979

MARGARET S. KLEIN VOL. 426 PG. 552

OHIO EDISON CO.
VOL. 654, PG. 032

20.157
ACRES

20.14 A.

05-00-013-102-032

9.07 AC.

9.074
ACRES

05-00-013-102-031

10.169
ACRES

05-00-014-000

10.17 A.

19.243
ACRES

MARY A.
JOHNSON

ELLA & JOHN DUTE
VOL. 235, PG. 211

ANNA B. SCHROEDER
VOL. 194 PG. 147

#00355-X

APPROVED
LORAIN CO.
MAP DEPT.
DATE 6/2/00
PAGES 5-00-013-B
BY T. Spillman
NO. 00355-X

APPROVED
LORAIN CO.
MAP DEPT.

DATE 12.8.99
BY 5.00.013-E
014.A
T. SPILLMAN
22370

PYLE - SOUTH AMHERST ROAD
N 9° 37' 20" E
N 9° 16' 20" E

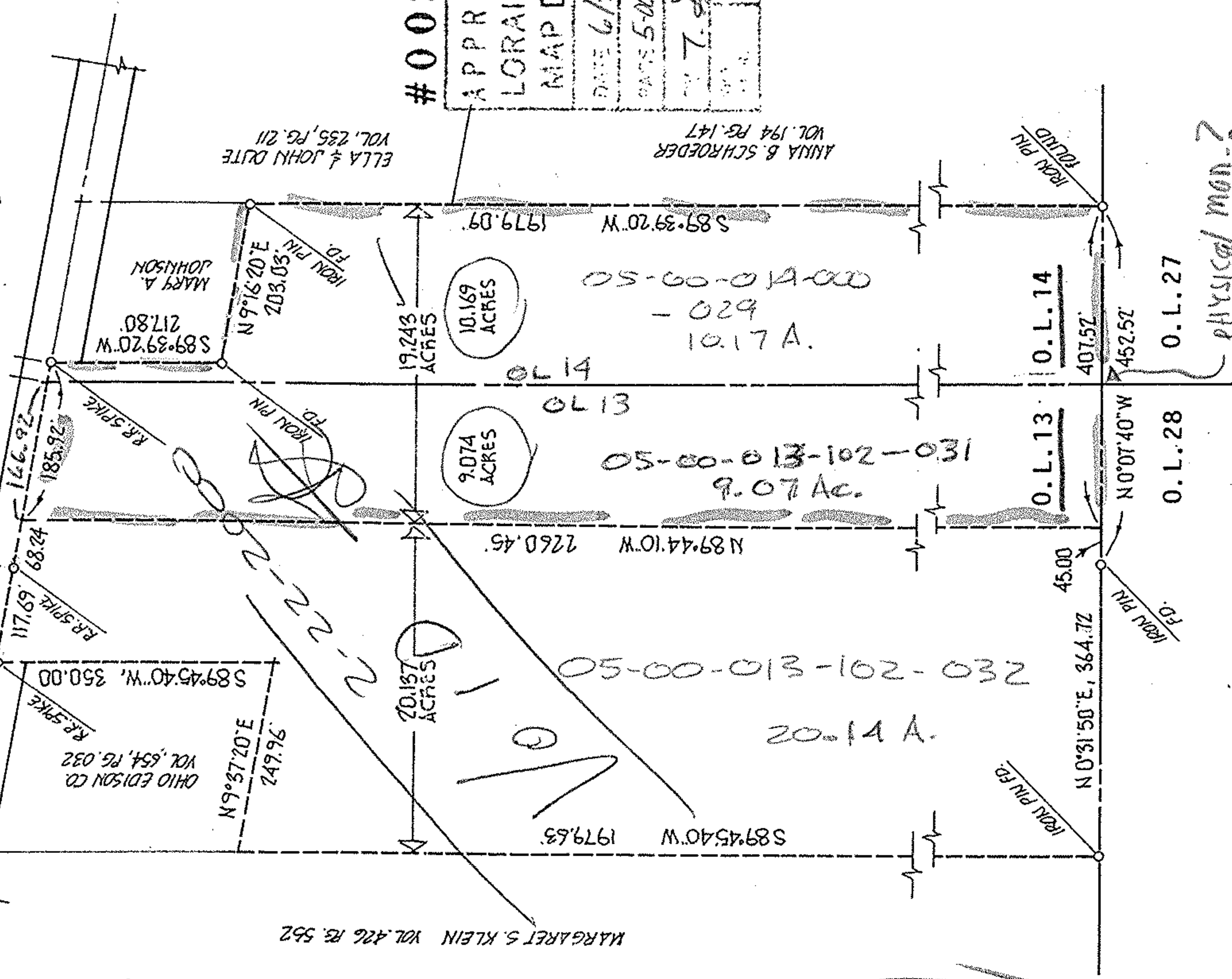

acreage MISC.
date NOV-79
drawn MGH
scale 1" = 200'



prepared for ATTY PAT RILEY

MICHAEL G. HURA, REGISTERED SURVEYOR
12706 Mason Road, Vermilion, Ohio (216)965-4040

City of
Village of.

PERIMETER SURVEY

SUBLOT(S) _____ OF _____
Volume _____ Page _____ of PLATS
PART of O.L. 13 & 14 Tract _____ Section _____ of _____
AMHERST TOWNSHIP LORAIN CO., OHIO