

GRAPHIC SCALE  
 ( IN FEET )  
 1 inch = 30 ft.

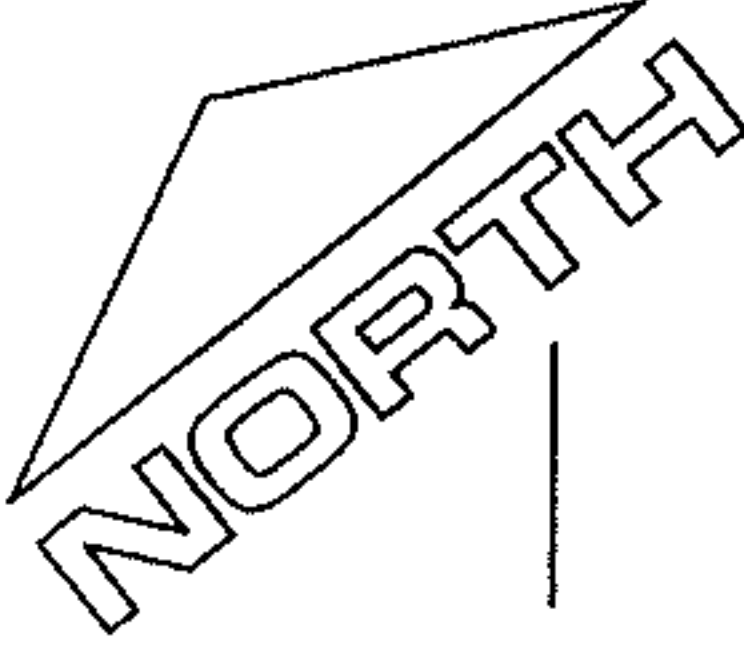

MAP OF SURVEY

for

6432 MIDDLE RIDGE ROAD

Known as part of Original Amherst Township Lot No. 81. Situated in the:

McDONALDS CORPORATION  
 05-00-081-000-034  
 VOL. 215, PG. 115

CITY OF LORAIN  
 COUNTY OF LORAIN - STATE OF OHIO

by

McSTEEN & ASSOCIATES, INC.  
 ENGINEERS & SURVEYORS

26451 Curtiss Wright Parkway  
 Richmond Heights, Ohio 44143  
 (216) 797-9800

Bearings shown hereon are to an assumed meridian and are used to denote angles only. Distances are given in feet and decimal parts thereof. All iron pins shown as set are 30" long 1/2" rebar with an identification cap stamped "McSteen 7104".

AREA  
 20,218 SQ. FT.  
 0.4641 ACRES

LYDEN LAND COMPANY  
 05-00-081-000-032  
 VOL. 1303, PG. 315

02-23-2000

John H. Crawford IV Registered Professional Surveyor No. 7826

Job No. 00-030

#00335-D

APPROVED
LORAIN CO
MAP DEPT.
DATE 4-21-00
BY 5-00-081
BY J. T. [Signature]
100335-D

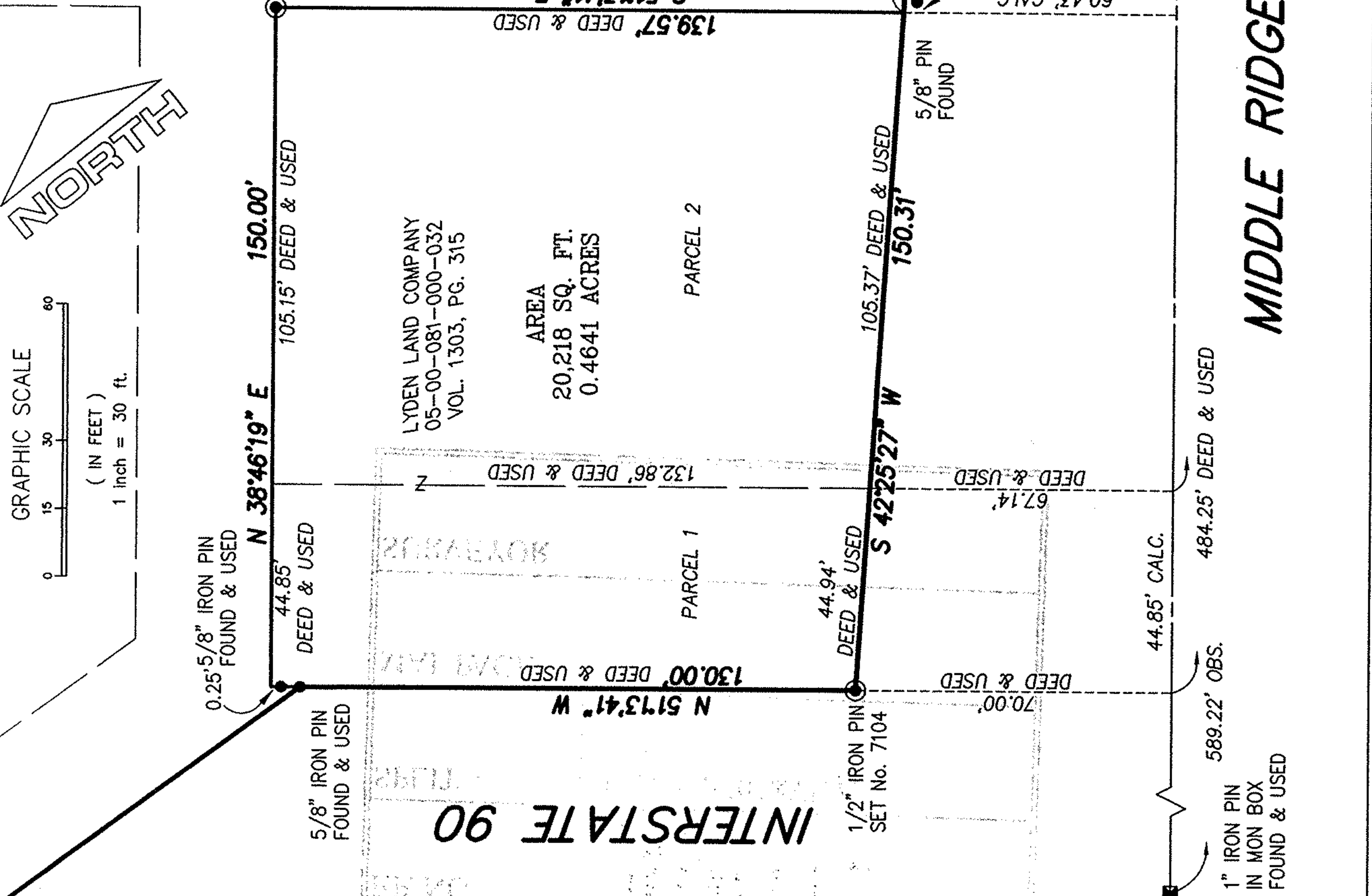
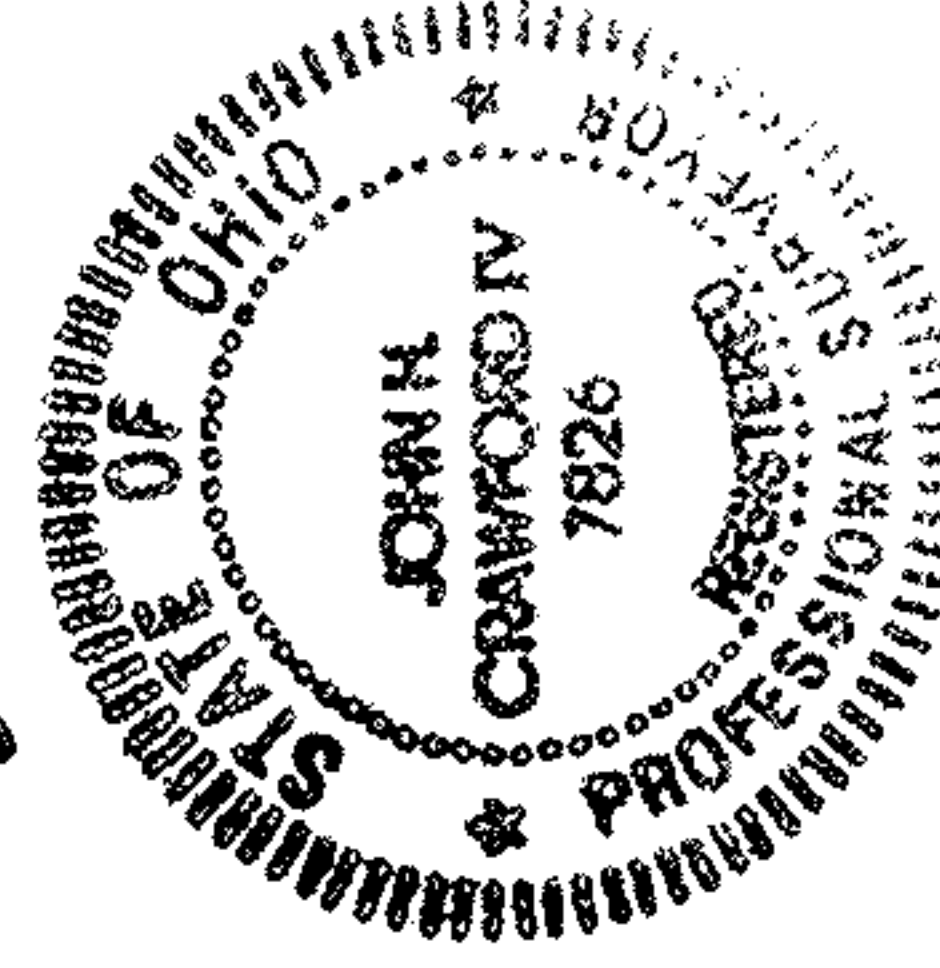

MIDDLE RIDGE ROAD (WIDTH VARIES)

AKA STATE ROUTE 254

WEST MIDDLE RIDGE ROAD

INTERSTATE 90