

MUNICIPAL ENGINEERING

RAY E. HOLLIS
CIVIL ENGINEER & SURVEYOR
900 COLORADO AVENUE
LORAIN, OHIO 44052

LORAIN PHONE
ATLANTIC 8-4123

ELYRIA PHONE
FAIRFAX 2-5117

STATE OF OHIO
REGISTERED PROFESSIONAL ENG. NO. 1582
SURVEYOR NO. 385

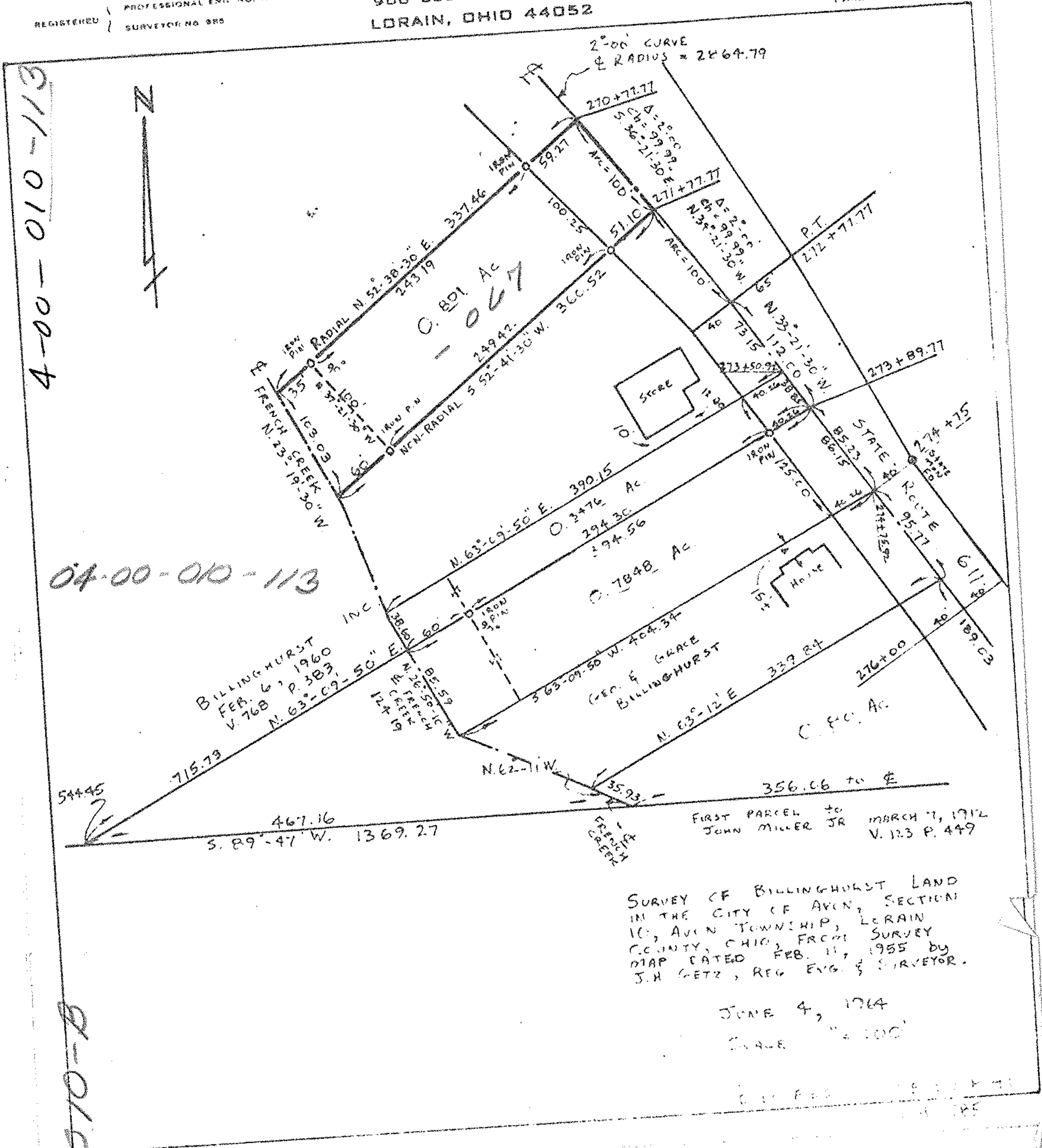

SURVEY OF BILLINGHURST LAND
IN THE CITY OF AVON, SECTION
10, AVON TOWNSHIP, LORAIN
COUNTY, OHIO, FROM SURVEY
MAP DATED FEB. 11, 1955 by
J.H. GETZ, REG. ENG. & SURVEYOR.

JUNE 4, 1964
SCALE " = 100'

4-00-010-113

04-00-010-113

4-00-010-113