

AGRICULTURAL SOCIETY OF LORAIN COUNTY

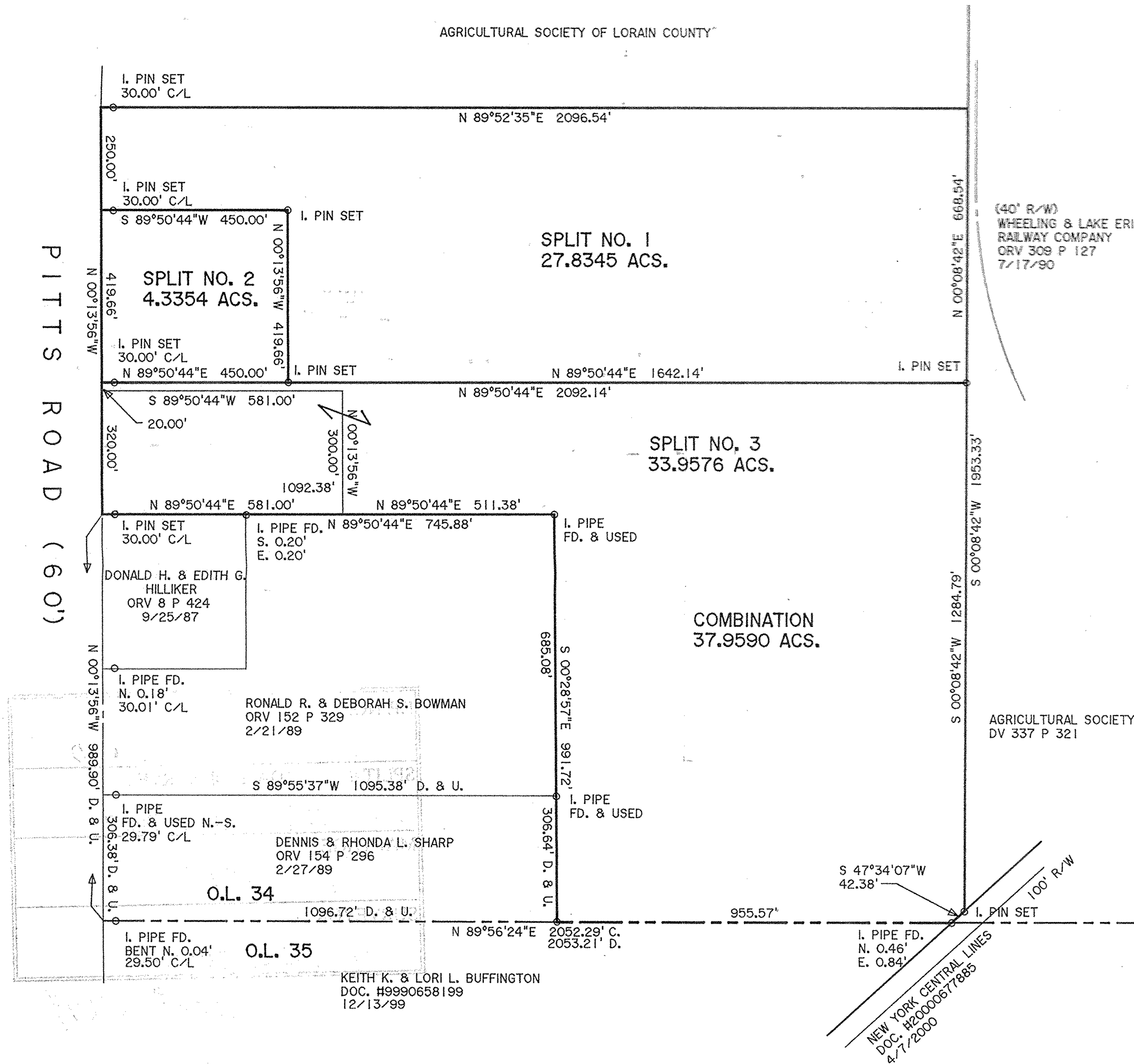

(40' R/W)  
WHEELING & LAKE ERIE  
RAILWAY COMPANY  
ORV 309 P 127  
7/17/90

BASIS OF BEARINGS IS THE CENTERLINE OF PITTS ROAD,  
(NORTH 00°13'56\"/>

DIMENSIONS SHOWN ON THIS PLAT ARE EXPRESSED  
IN FEET AND DECIMAL PARTS THEREOF, ALL BEARINGS  
ARE TO AN ASSUMED MERIDIAN AND ARE USED TO  
INDICATE ANGLES ONLY. PERMANENT MONUMENTS  
WERE FOUND OR SET AT ALL POINTS INDICATED  
HEREON, ALL OF WHICH I CERTIFY TO BE CORRECT.

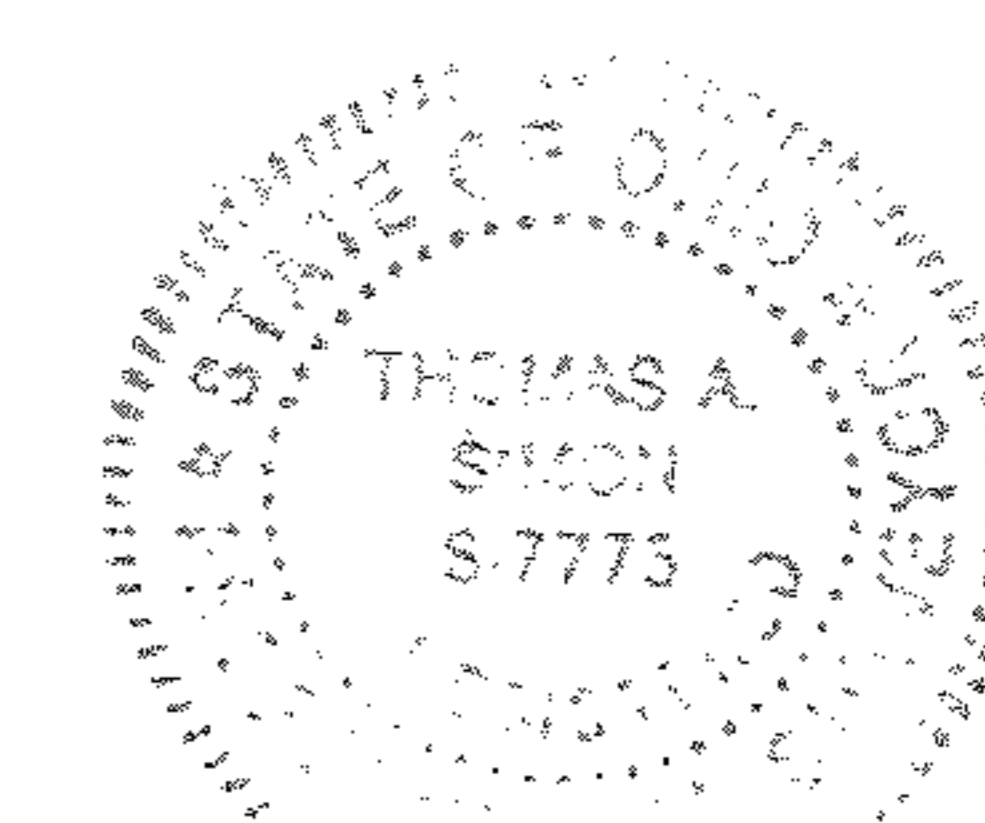

*Thomas A. Simon*  
THOMAS A. SIMON  
REG. PROFESSIONAL SURVEYOR  
NO. S-7775

AGRICULTURAL SOCIETY OF LORAIN COUNTY  
DV 337 P 321

No 02377

APPROVED LORAIN CO. MAP DEPT
DATE 5-25-07
18-00-034-000-029
PAGE 18-00-034-C
BY UHAFfield
#07-02377

PLAT OF SURVEY, SPLIT &  
COMBINATION  
FOR  
GEORGE W. & VIVIAN JOPPECK  
JOHN E. & LOUISE L. JOPPECK

BEING KNOWN AS PART OF  
ORIGINAL WELLINGTON TOWNSHIP LOT NO. 34

COUNTY OF LORAIN STATE OF OHIO  
MARCH, 2007 SCALE: 1" = 200'

THOMAS SIMON & ASSOCIATES, INC.  
PROFESSIONAL LAND SURVEYORS

150 SOUTH OLIVE STREET  
ELYRIA, OHIO 44035

(440) 327-2925  
FAX 327-2964