

SHEFFIELD - FRENCH CREEK ROAD

REMAINING FRONTAGE 367.1'

PROPERTY LINE 612.5'

20-FT. SEWER EASEMENT

RIGHT-OF-WAY LINE

NORTH BRIDGE RIGHT-OF-WAY LINE

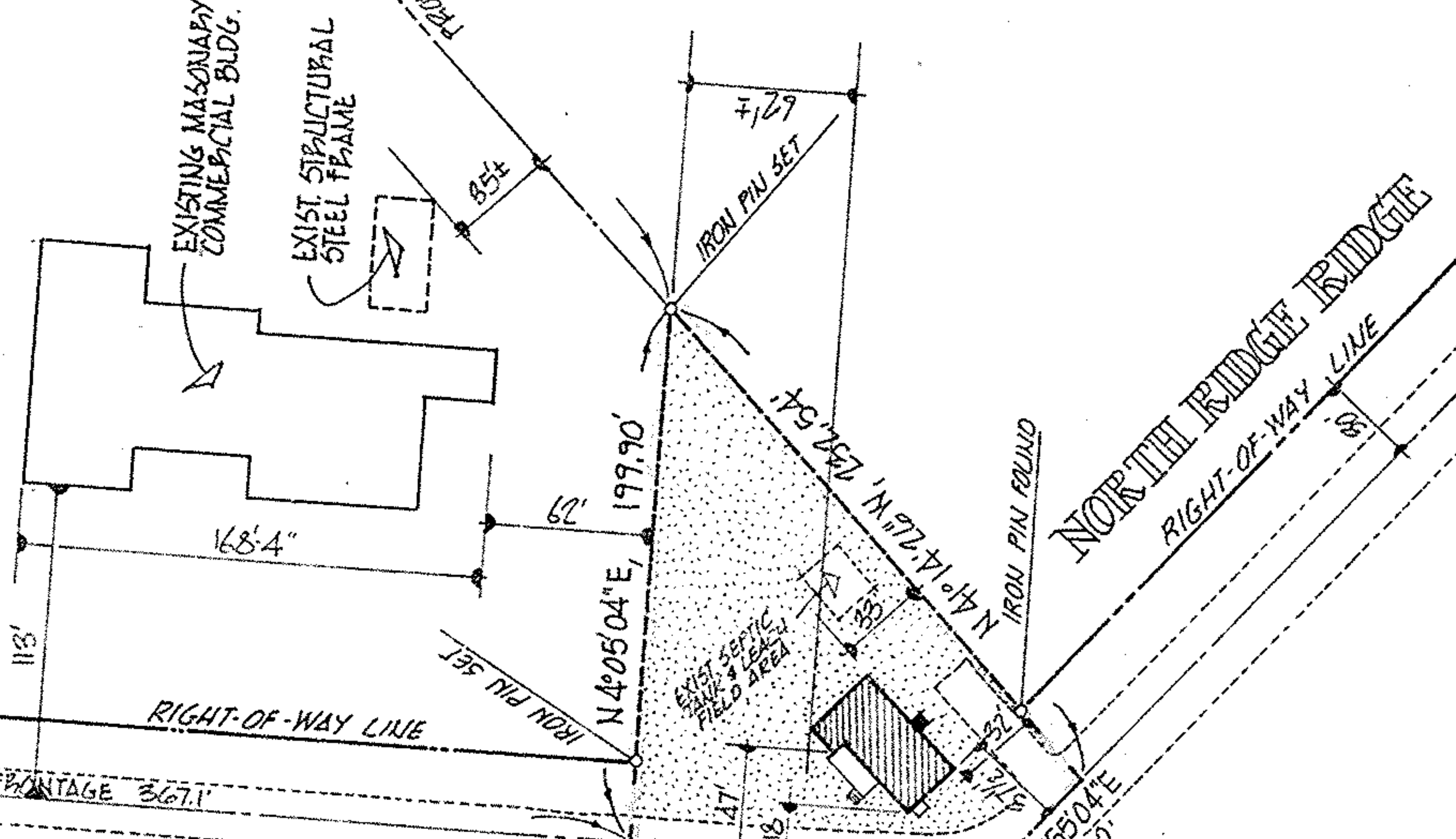

#15904

APPROVED
LORAIN CO.
MAP DEPT.
DATE 11-23-84
PAGE 4-00-010-F
BY T. McMain
VOID
DATE

PREPARED FOR

MICHAEL G. HURA, registered surveyor
12706 MASON RD., VERMILION, O., Ph (216) 965 4040

PERIMETER SURVEY

SUBLOT(s) _____ of _____ Volume _____ Page _____ of PLATS
PART OF O.L. _____ TRACT _____ SECTION 10 OF
AVON TOWNSHIP LORAIN CO., OHIO
PERMANENT PARCEL NO. 04-00-010-113-058

ACREAGE 0.436

DATE 10-21-84

DRAWN MGH

SCALE 1" = 80' ft.



CITY OF AVON

04-00-010-113- #15904 4-00-010-113-058