

BOUNDARY SURVEY

PART OF AVON TOWNSHIP SEC. NO. 10
 CITY OF AVON COUNTY OF LORAIN
 STATE OF OHIO

SCALE: 1" = 100'

JUNE 27, 1987
 REVISED JULY 15, 1987

PREPARED BY
KS ASSOC. INC.
 CONSULTING ENGINEERS & SURVEYORS

David L. Elwell


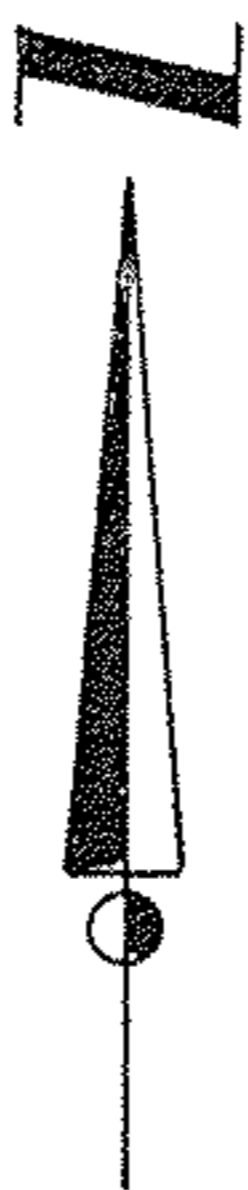

FRANK B. & JUNE M. WARNER
 D.V. 906 P. 645
 29.85 A.
 -056

SEC. 3
 SEC. 10

AMBROSE HRICA JR. ET AL
 20.23 A.
 S-0°05'30"E Rec.

REMAINDER 35.47 A. ± TO R/W
 35.82 A. ± TO E

MARGERLY F. STANLEY D.V. 1018 P. 305 PCL. 4

-088
 38.65 A. ± REC. TO R/W
 39.18 A. ± REC. TO E

-007
 0.43 A.
 MARGERLY STANLEY
 D.V. 1018 P. 305 PCL. 5

-008
 0.76 A.
 WILLIAM S. & AGNES
 BILLINGHURST
 D.V. 869 P. 50

-009
 1.16 A.
 GRACE BILLINGHURST ET AL
 D.V. 1215 P. 544 PCL. 2

-074
 19.02 A.
 GRACE BILLINGHURST ET AL D.V. 1215 P. 544

17694

APPROVED
 LORAIN CO.
 MAP DEPT.
 DATE 9-24-87
 4-00-010-A
 BY C. FRANCIS
 VOID AFTER 17694

N-89°48'30"E Rec.

1327.17' Rec.

-034
 GINO & INES A. LUSTRI 46.18 A.
 D.V. 1186 P. 163