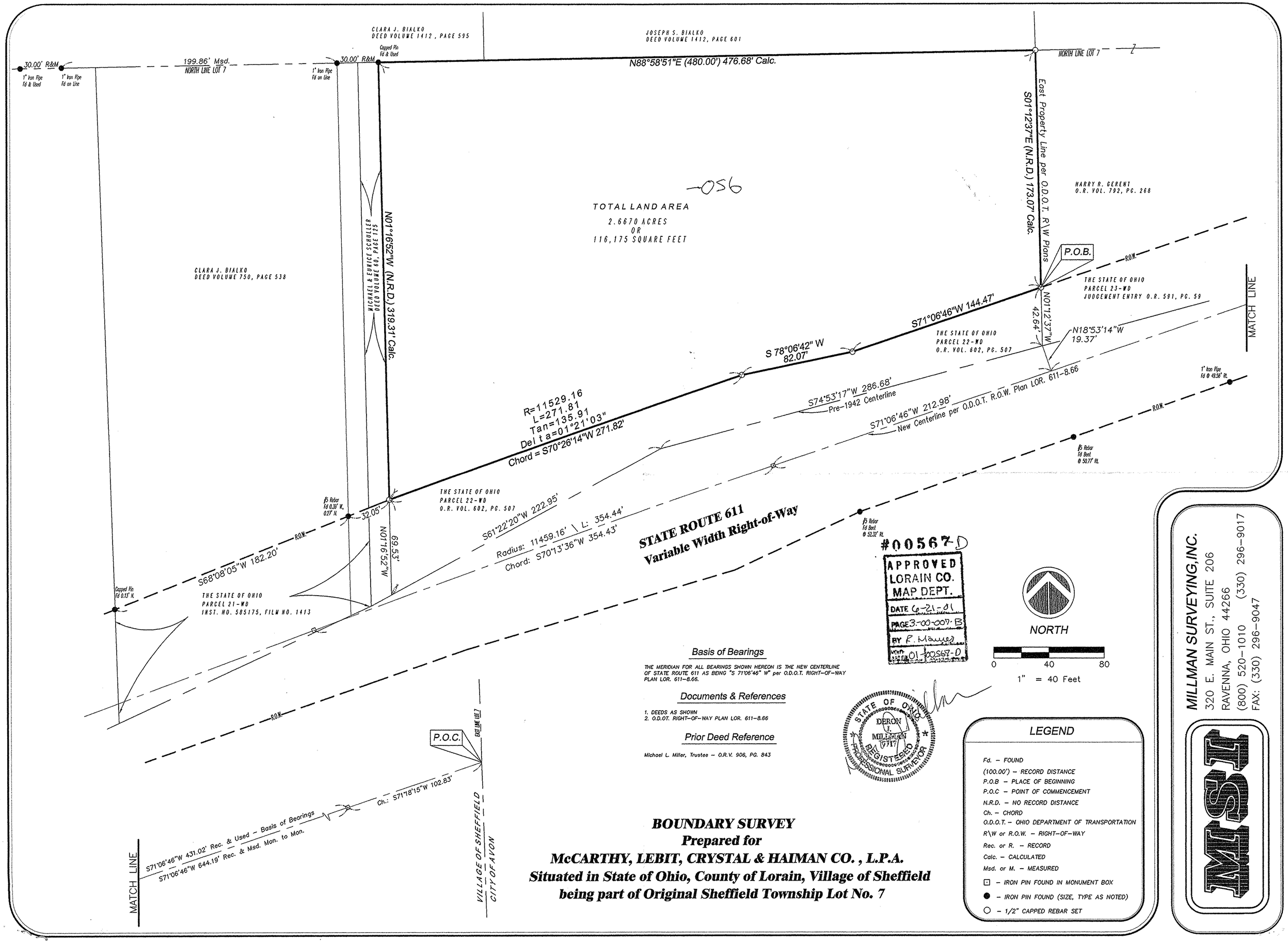

BOUNDARY SURVEY
Prepared for
McCARTHY, LEBIT, CRYSTAL & HAIMAN CO., L.P.A.
Situated in State of Ohio, County of Lorain, Village of Sheffield
being part of Original Sheffield Township Lot No. 7