

Monument Box with I.P. on NW Corner Lot 39 & of Baumhart Road

BAUMHART ROAD 60 FT. RW

SURVEY PLAT  
LORAIN COUNTY OHIO  
BROWNHELM TOWNSHIP  
LOT NO. 39

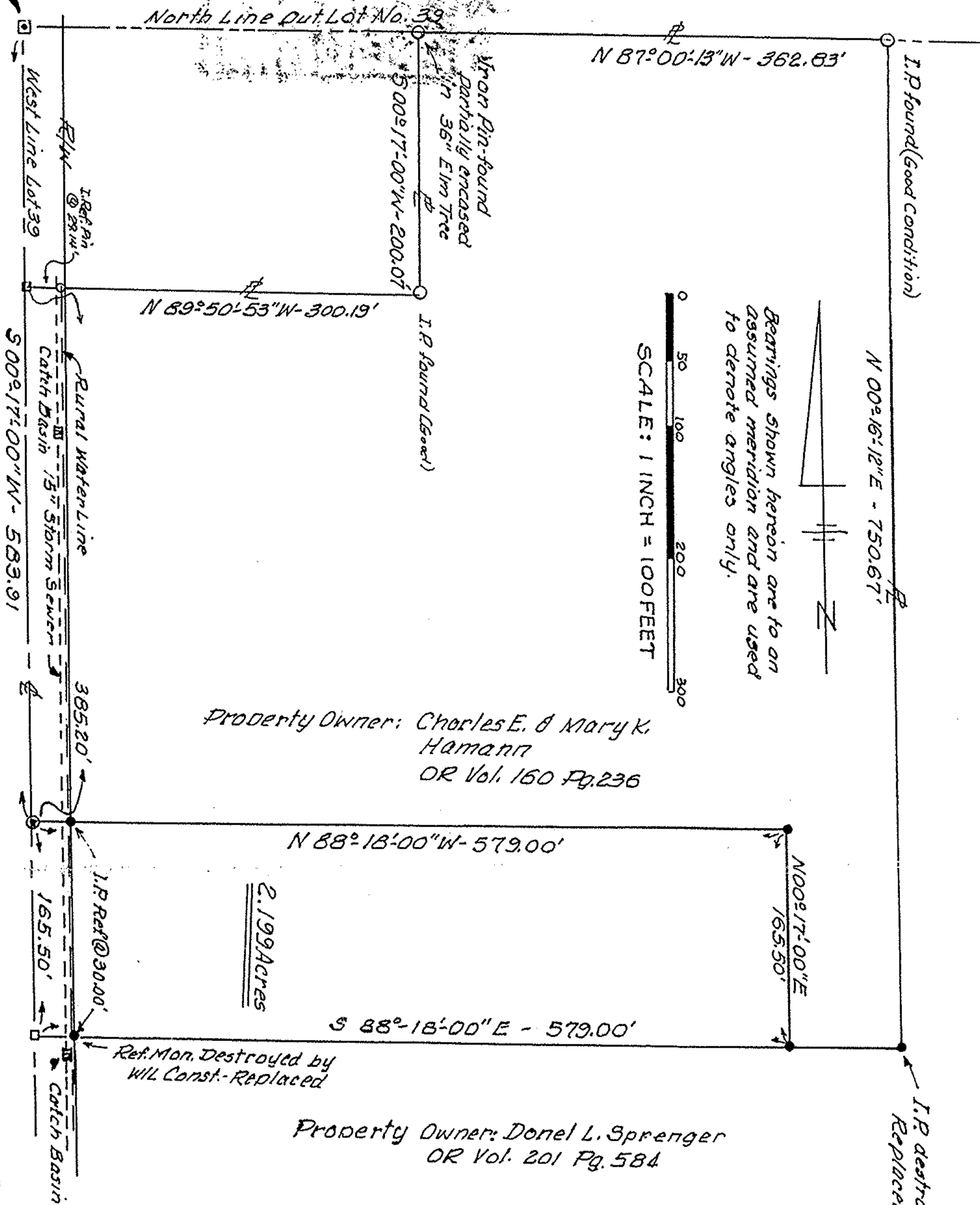

Bearings shown herein are to an assumed meridian and are used to denote angles only.

SCALE: 1 INCH = 100 FEET



- LEGEND
- - Iron Pin - Set - 5/8" rebar X 32" with cap
  - - Railroad Spike - Found
  - ⊙ - Magnetic Nail - Set
  - - Iron Pin - Found

Property Owner: Donel L. Sprenger  
OR Vol. 201 Pg. 584

#22539

APPNO. 100

LORAIN CO. OHIO

MAP DISTRICT

DATE 6/15/98

PAGE 1-H

BY TJS

VOID EXIST. 22539

PLAT OF A 2.199 ACRE PARCEL PARCEL  
A PART OF LOT 39 BROWNHELM TWP.  
LORAIN COUNTY, STATE OF OHIO

GRANTORS: CHARLES E. & MARY K  
HAMANN

GRANTEES:

SURVEYED BY: *Charles E. Hamann*

CHARLES E. HAMANN, OHIO REG. NO. 5403  
769 ELLIS AVE., ASHLAND, OHIO 44805  
APRIL 1998

01-00-039-000-047 & 048