

PLAT OF BOUNDARY SURVEY

STEVE LESS

PARTS OF ORIGINAL LOT TWENTY-FOUR (24)  
VILLAGE OF SHEFFIELD, LORAIN COUNTY, OHIO

P.P. NO. 03-00-024-000-067-  
3-00-024 A# 21108 071

HARRIS RD.

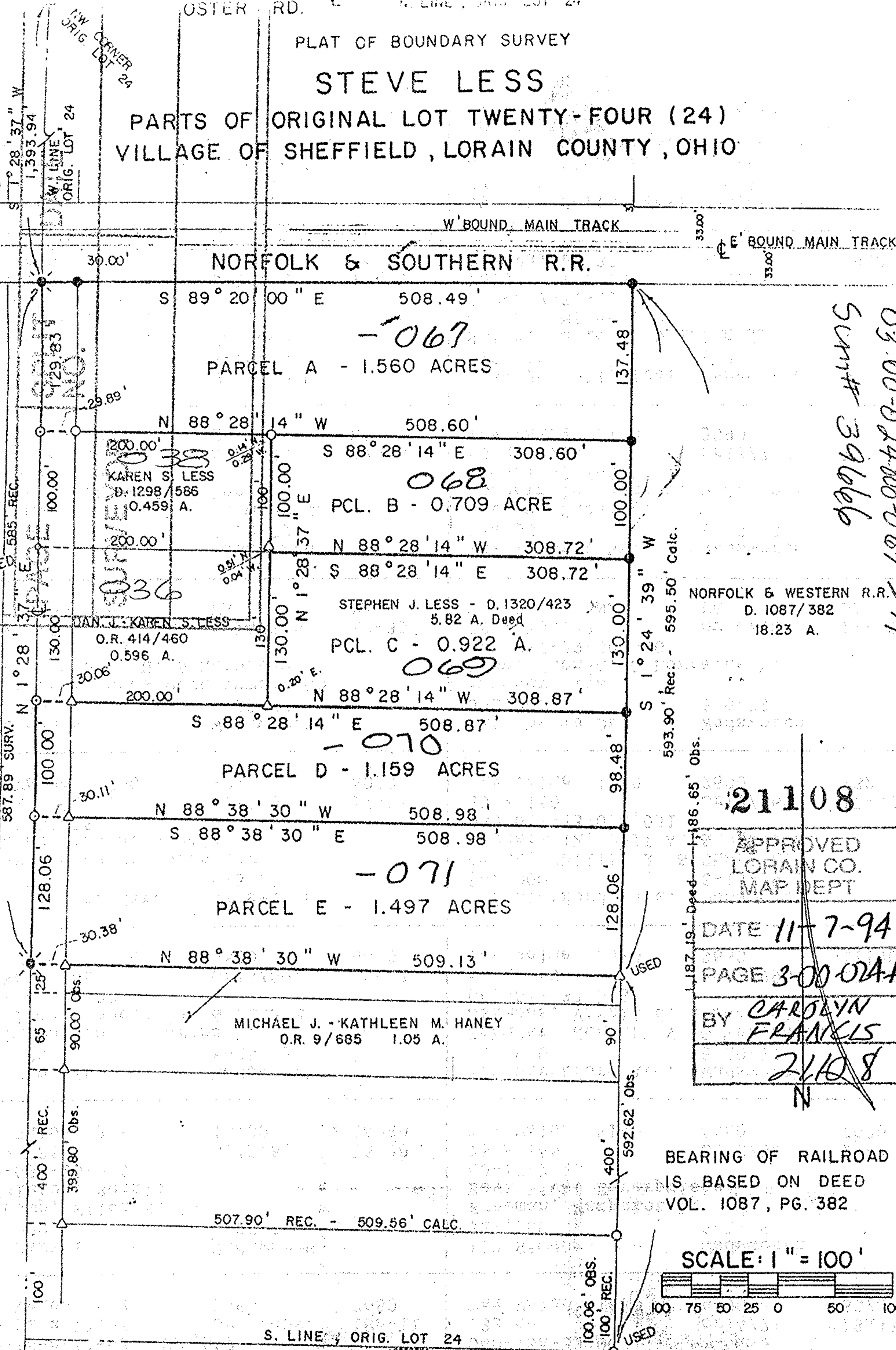

Sum# 39666  
03-00-024-000-067-11

NORFOLK & WESTERN R.R.  
D. 1087/382  
18.23 A.

21108  
APPROVED  
LORAIN CO.  
MAP DEPT  
DATE 11-7-94  
PAGE 3-00-024A  
BY CAROLYN  
FRANCIS  
21108

BEARING OF RAILROAD  
IS BASED ON DEED  
VOL. 1087, PG. 382

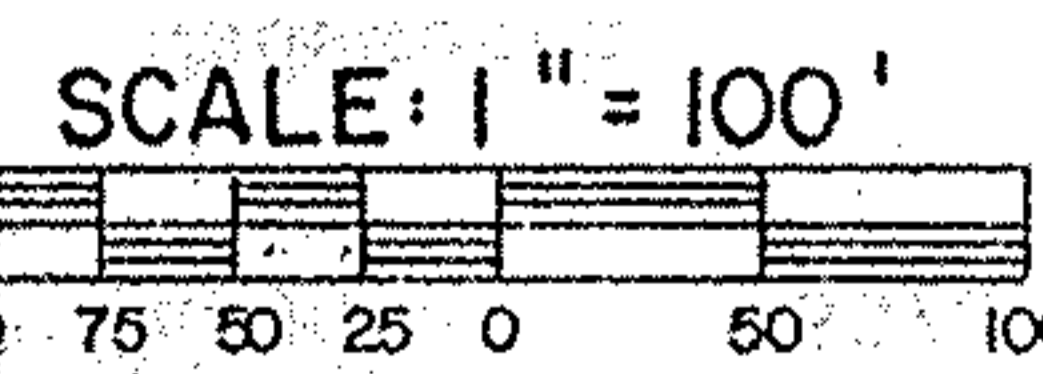

LEGEND

- ☐ IRON PIN MONUMENT FOUND
- IRON PIPE FOUND
- NAIL FOUND
- △ IRON PIN FOUND
- ◊ SURVEY NAIL SET - P.K.
- ◌ RAILROAD SPIKE SET
- ◐ 5/8" IRON PIN SET WITH CAP STAMPED "C. KERG, RLS 7152"

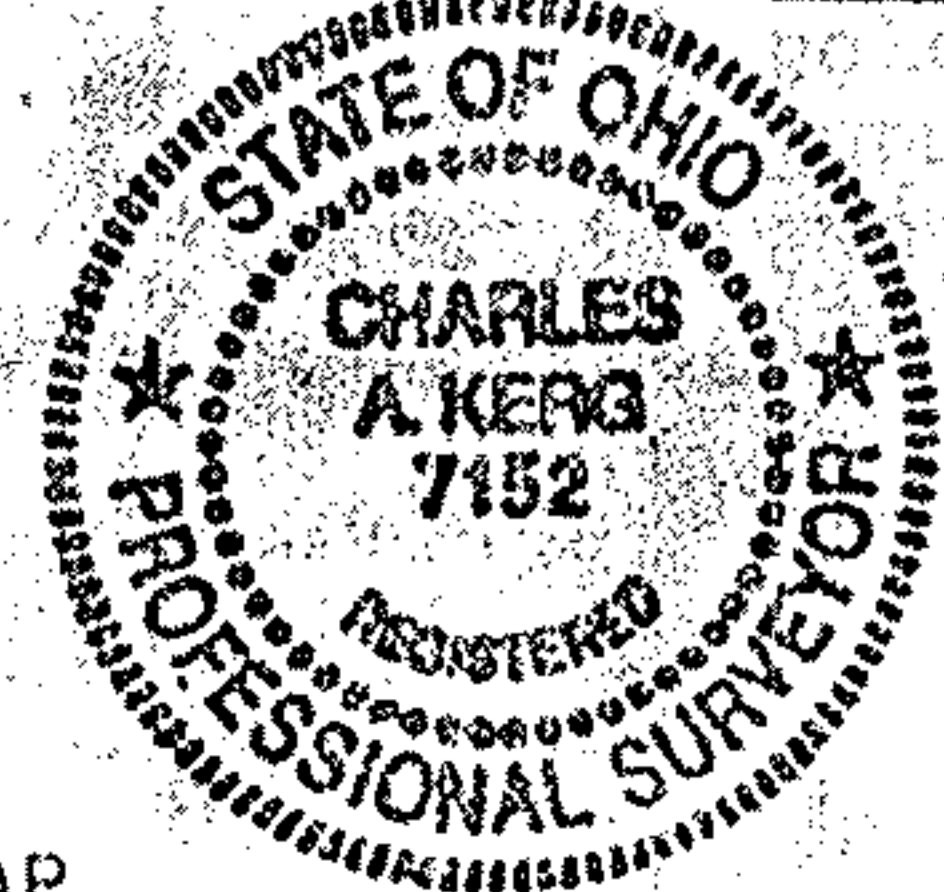

PREPARED BY  
KERG SURVEYING

*Charles A. Kerg*

CHARLES A. KERG  
REGISTERED OHIO SURVEYOR NO. 7152  
DATE: JULY 22, 1994