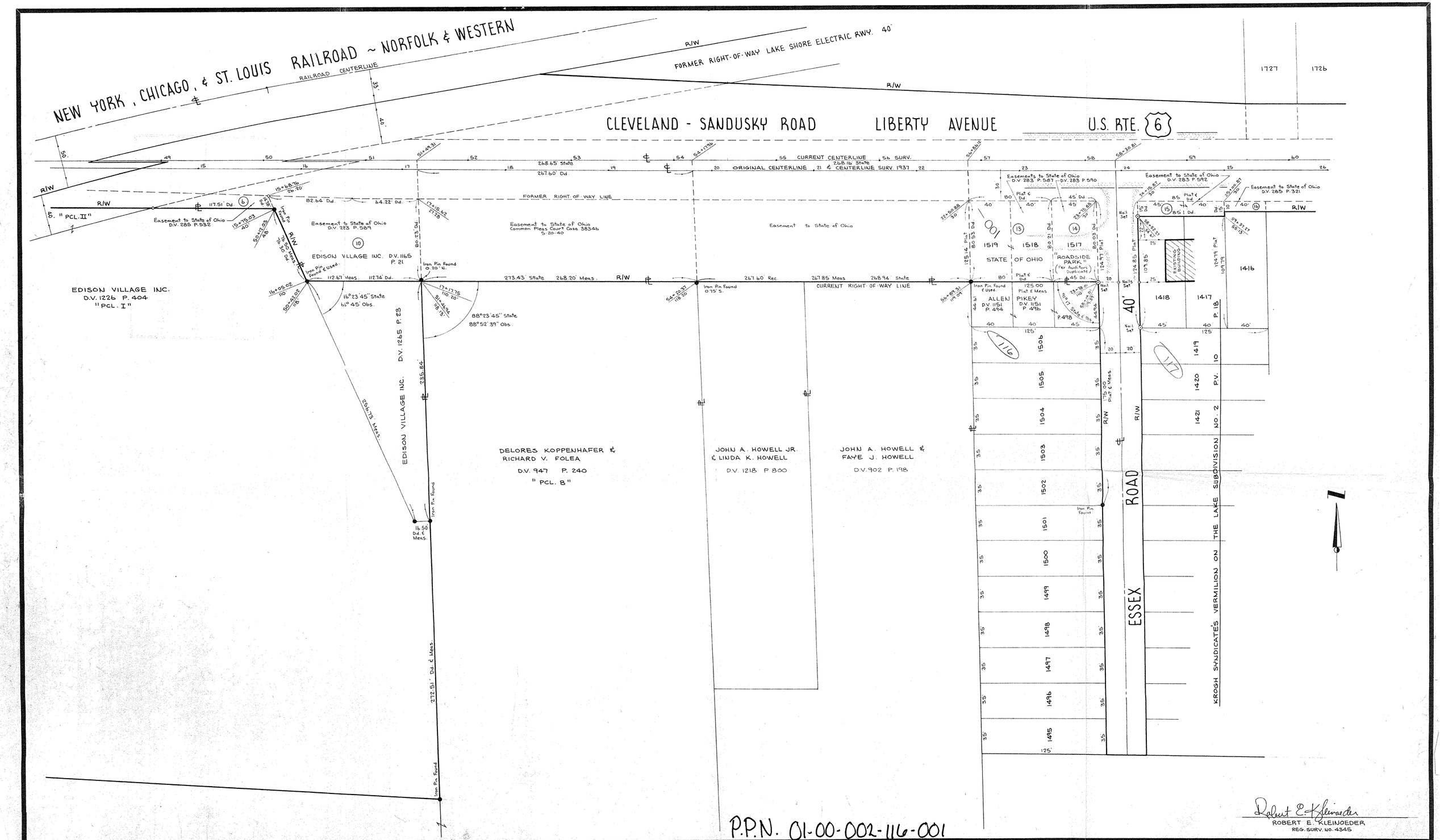


P.P.N. 01-00-002-116-001

Robert E. Kleinoeder
ROBERT E. KLEINOEDER
REG. SURV. NO. 4345

| No. | Date | Description | By |
|---|---|---|---|
| | | | |

REVISIONS

**PROJECT**

SURVEY OF PART OF LIBERTY AVENUE R/W

PART OF BROWNHELM TOWNSHIP ORIG. LOT 2

CITY OF VERMILION COUNTY OF LORAIN STATE OF OHIO

**PREPARED FOR:**

KENNETH CASSELL

5483 LIBERTY AVE. VERMILION, OHIO

Drawn by: DE

Checked by:

App. by:

Scale: 1" = 40'

Date: APR. 19, 1983

**KLEINOEDER · SCHMIDT and ASSOCIATES**

ENGINEERS — SURVEYORS — CONSULTANTS in LAND PLANNING

ELYRIA - NORWALK - MEDINA OHIO

REFERENCES

STATE OF OHIO ROBERT E. KLEINOEDER 4345 REGISTERED SURVEYOR

SHEET NO. ___ of ___

JOB NO. 80-55