

PROPOSED PARCEL SPLITS  
 HIGHBRIDGE ROAD  
 CITY OF VERMILION  
 PART OF ORIGINAL LOT 15  
 BROWNHELM TWP., LORAIN CO., OHIO  
 JULY, 1995 NO SCALE

JOHN A. BURKIN  
 REGISTERED SURVEYOR

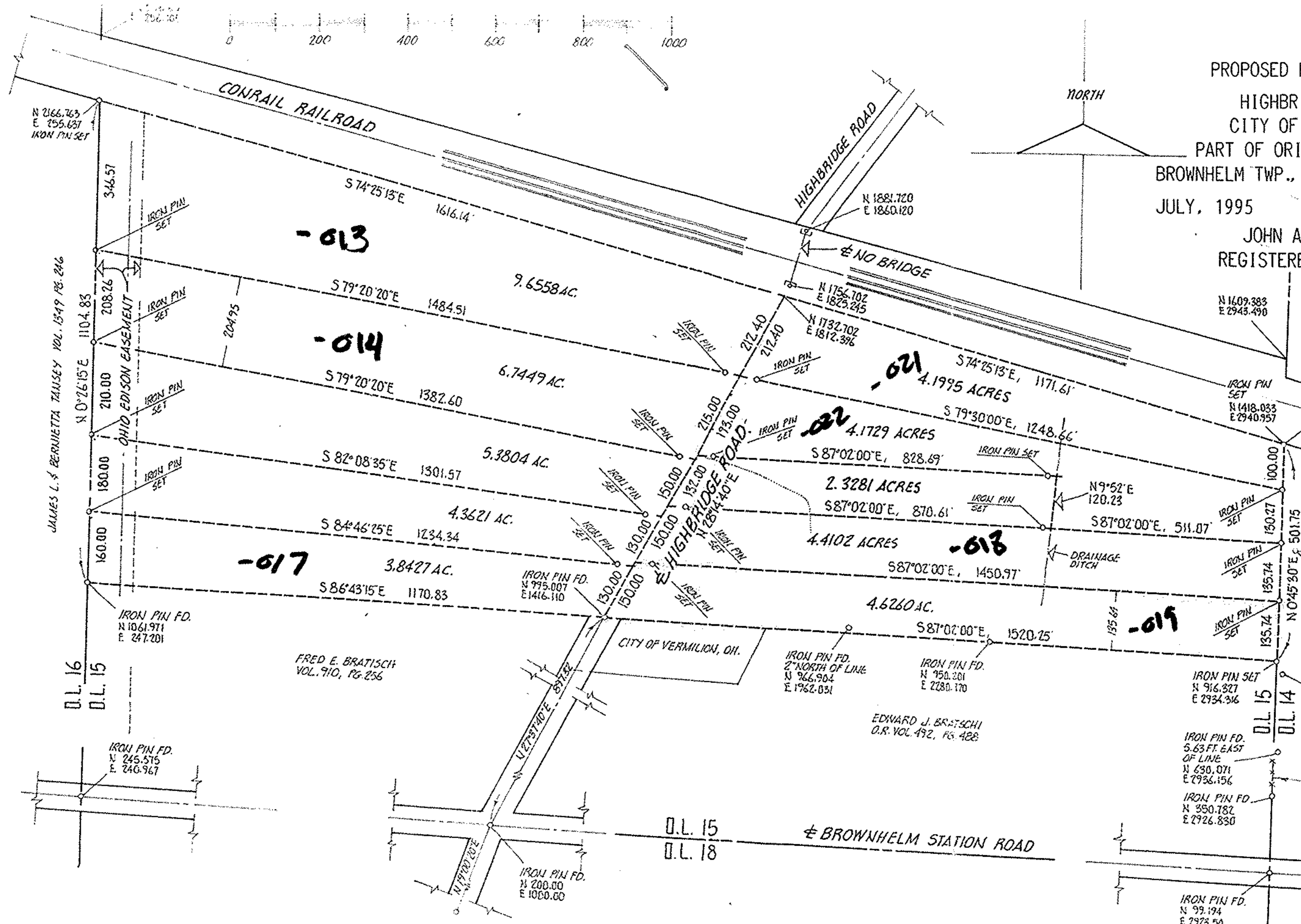
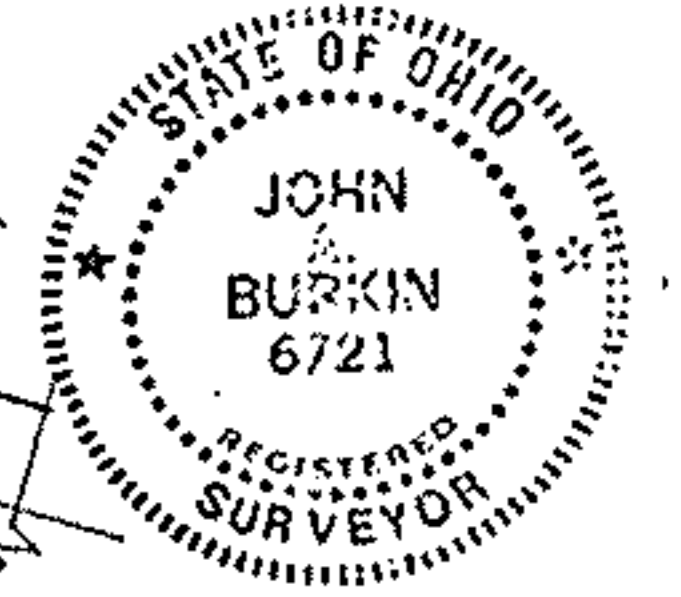

STEVE BANAS  
 VOL. 523, PG. 263

IRON PIN FD.  
 N 1168.414  
 E 2944.822  
 7.17 FT. EAST  
 OF LINE

JAMES L. & MARLENE SURVEY  
 O.R. VOL. 1022, PG. 306



*Handwritten signature*

01-00-015-000-013, 014, 017, 021, 022, 018, 019