

THOMAS SIMON & ASSOCIATES, INC.  
 PROFESSIONAL LAND SURVEYORS  
 COBBLESTONE CORNER PROFESSIONAL CENTER  
 39069 CENTER RIDGE RD.  
 NORTH RIDGEVILLE, OH. 44039  
 (440) 327-2925  
 FAX 327-2964

SURVEY FOR: PAUL & KARA ODOM

ORIG. LOT 39 & 42	CITY OF	DATE 1-01	SCALE: 1"=200'
ORIG. SEC.	VILLAGE OF	DWN. BY TAS	
TRACT	COUNTY OF LORAIN	JOB NO. 2001-003	
TOWNSHIP OF BROWNHELM	STATE OF OHIO	01-00-039-000-009	

DIMENSIONS SHOWN ON THIS PLAT ARE EXPRESSED IN FEET AND DECIMAL PARTS THEREOF. ALL BEARINGS ARE TO AN ASSUMED MERIDIAN AND ARE USED TO DESCRIBE ANGLES ONLY. PERMANENT MONUMENTS WERE FOUND OR SET AS INDICATED, ALL OF WHICH I CERTIFY TO BE CORRECT.

BASIS OF BEARINGS IS THE CENTER LINE OF NORTH RIDGE ROAD S. 61° 48' 07" W. IRON PINS SET ARE 3/8" DIA. 30" LONG WITH PLASTIC CAPS "T. SIMON S-7775".

THOMAS A. SIMON  
 REG. PROFESSIONAL  
 SURVEYOR NO. S-7775

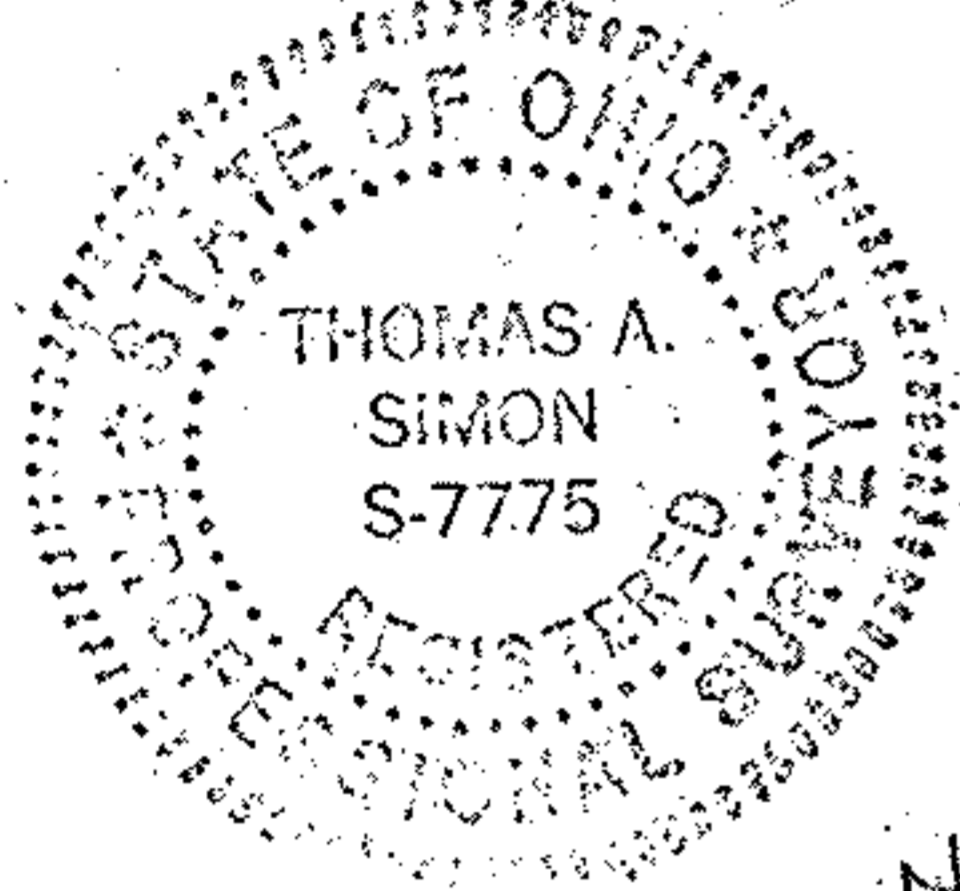

THOMAS A. SIMON  
 S-7775

1/2" I. PIN WITH CAP  
 HUNTER 7537" FD. 1.97' E.  
 1" PIPE FD.

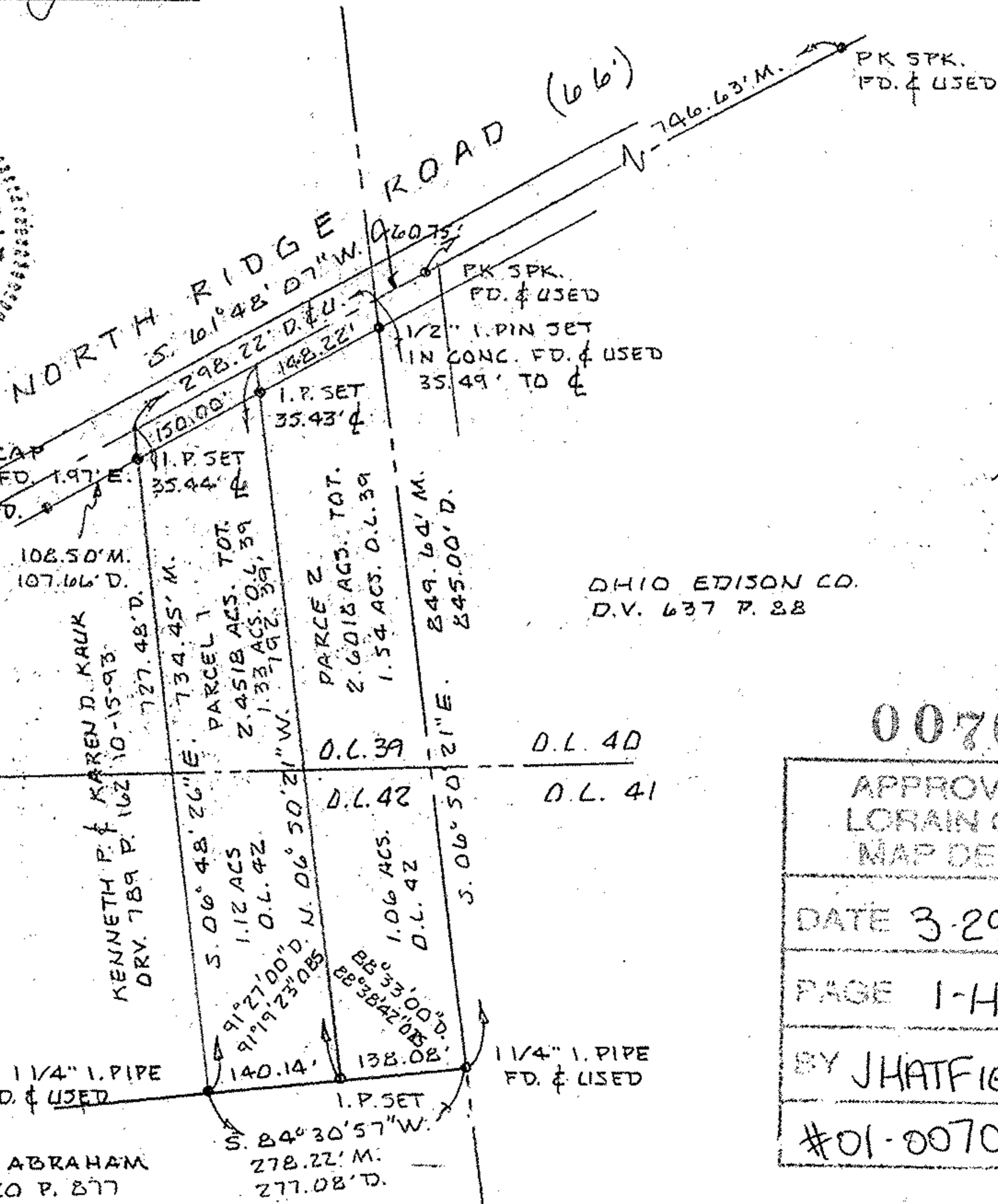

00701

APPROVED LORAIN CO. MAP DEPT
DATE 3-29-01
PAGE 1-H
BY JHATFIELD
#01-00701

MILAD ABRAHAM  
 DRY. 620 P. 877  
 8-14-96