

18496

2000-00-039-000-10

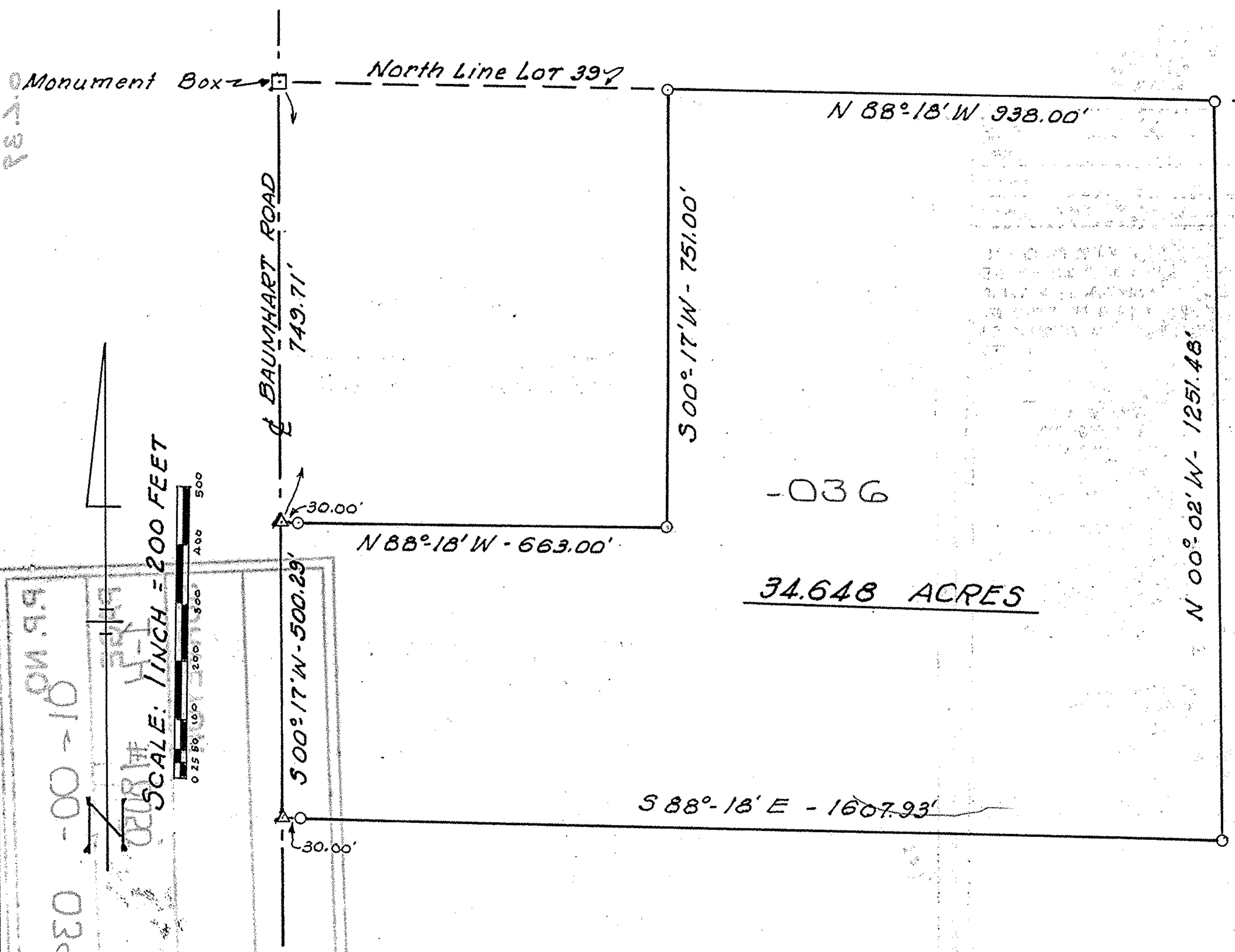

LEGEND

- - Denotes an iron pin
- △ - Denotes a R.R. spike

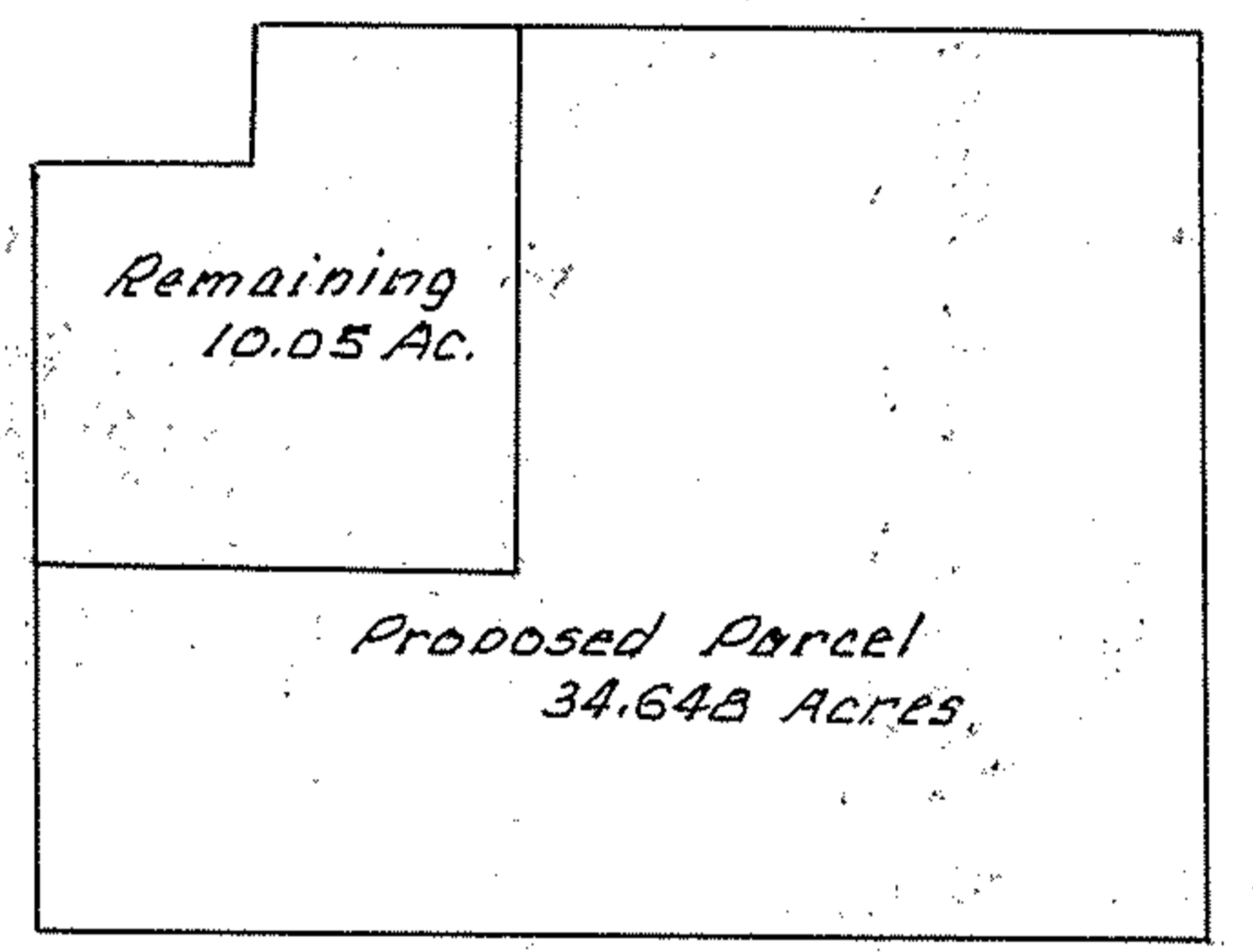

Existing Parcel - 44.698 Acres

01-00-039-000

#18496

PLAT of a 34.648 ACRE PARCEL IN LOT 39,  
BROWNHELM TOWNSHIP, LORAIN COUNTY, OHIO

GRANTORS: Charles Edward Hamann & Mary Katherine Hamann (OR VOL 160, PG. 236)  
 Survey By: Charles E. Hamann - Reg. Surveyor No. 5403  
 769 Ellis St. Ashland, Ohio - June 1989  
Charles E. Hamann

APPROVED LORAIN CO. MAP DEPT.	
DATE	6-23-89
PAGE	1-11
BY	Carolyn Francis
VOID AFTER #	18496

#18496

01-00-039-000-036

18496