

01-00-039-000-033  
#18050 page LH

01-00-039-000-033  
#18050 page LH

01-00-039-000-033  
#18050 page LH

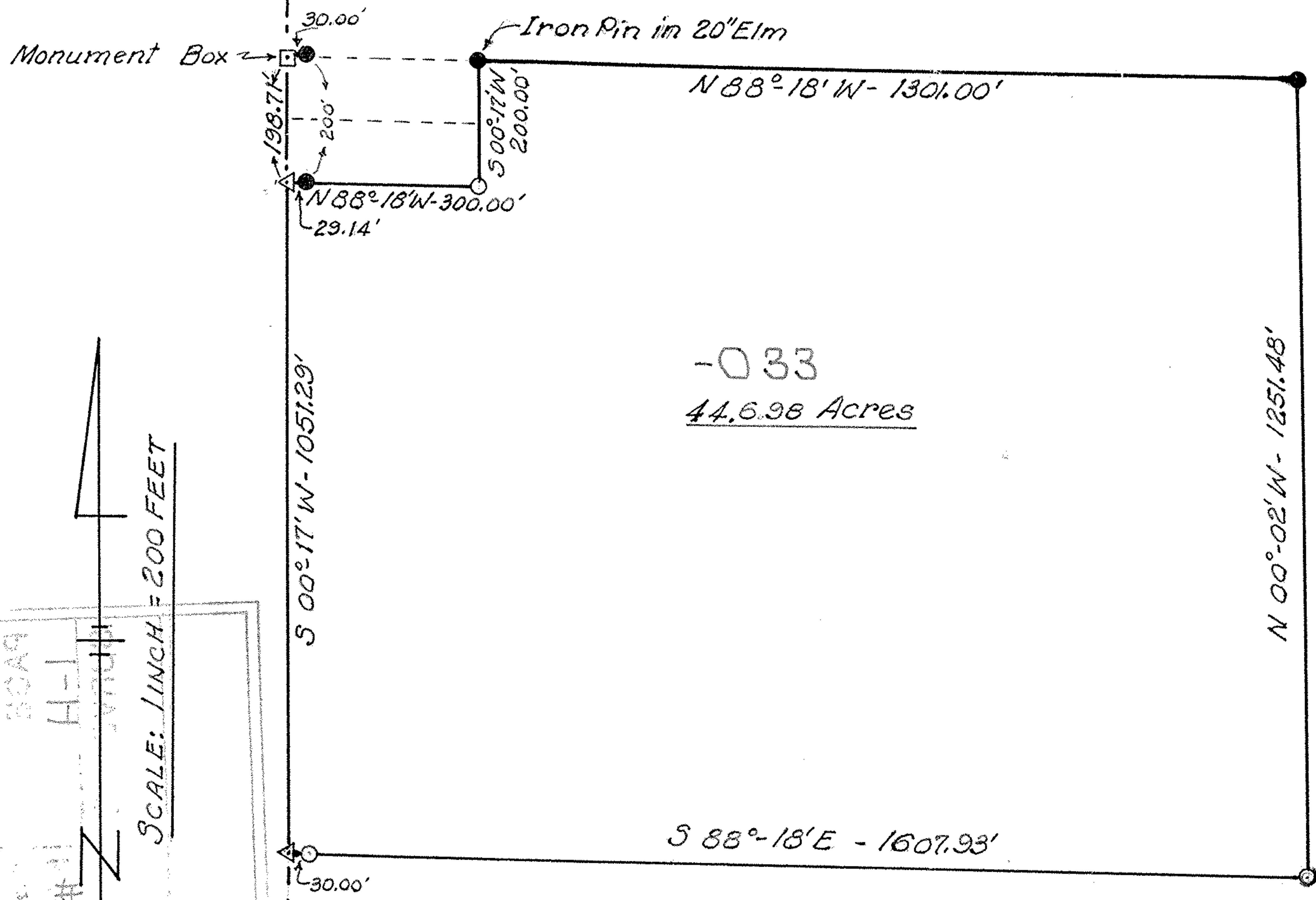

-033  
44.698 Acres

- LEGEND**
- Denotes an iron pin-set
  - Denotes an exist. iron pin-found
  - ▲ Denotes a R.R. spike-set

SCALE: 1 INCH = 200 FEET

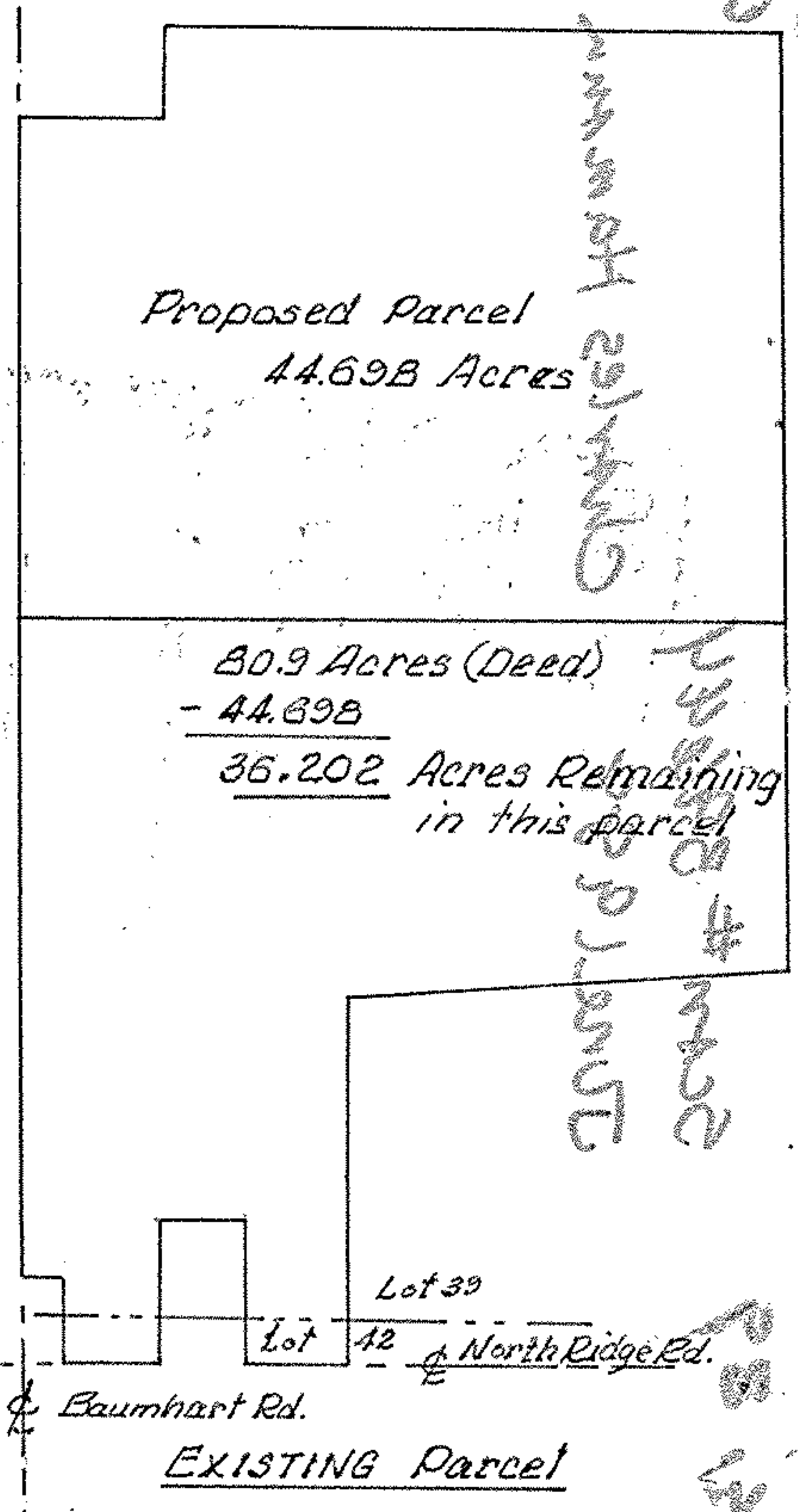
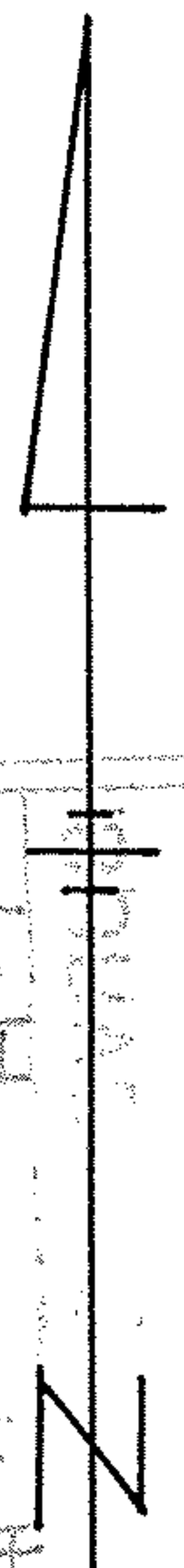

**PLAT of a 44.698 ACRE PARCEL IN LOT 39  
BROWNHELM TOWNSHIP, LORAIN COUNTY, OHIO**

GRANTORS: Charles Edward Hamann & Elaine May Smith - (Vol. 977 Pg. 130)  
 Survey By: Charles E. Hamann - Reg. Surveyor No. 5403  
 769 Ellis St., Ashland, Ohio - June 2, 1988  
 Charles E. Hamann

01-00-039-000-033  
#18050 page LH