

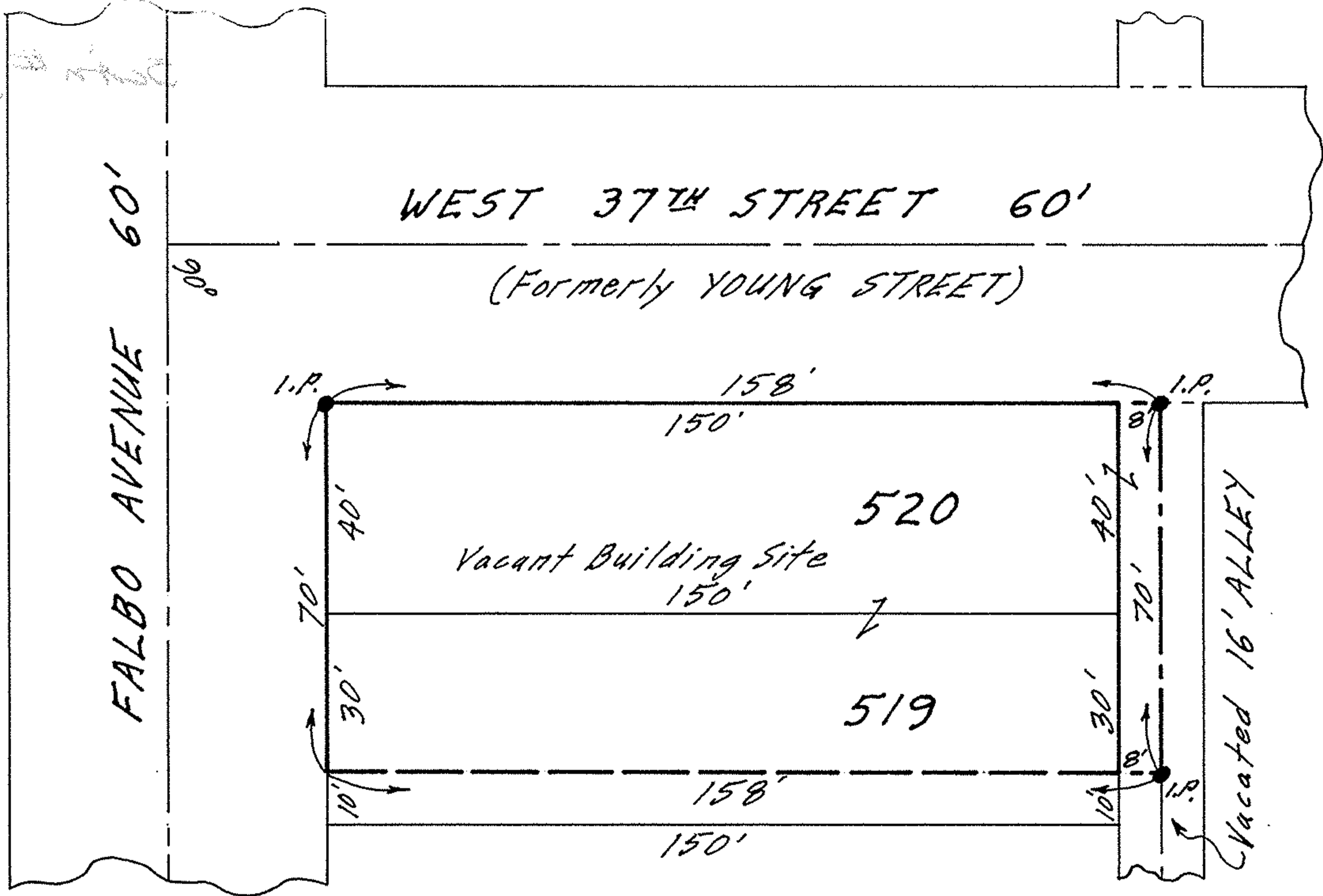

1100 PE

Order No. 1807  
Frank J. & Patricia A. Remot



MAP OF SUB-LOT 520 AND THE NORTHERLY 30 FEET OF  
 SUB-LOT 519 OF THE ALTERED PLAT OF THE LORAIN  
 STONE COMPANY'S 2<sup>ND</sup> SUBDIVISION Vol. 6 Pg. 38  
 ORIG. LOT 3 - TRACT 1 - BLACK RIVER TOWNSHIP  
 LORAIN CITY LORAIN COUNTY OHIO

SCALE: 1" = 30'  
 Gary E. Penfound

JULY 2 - 1968 12:15 P.M.  
 REG. SURVEYOR