

REID AVE. 60'
 (FORMERLY DAVID STREET)

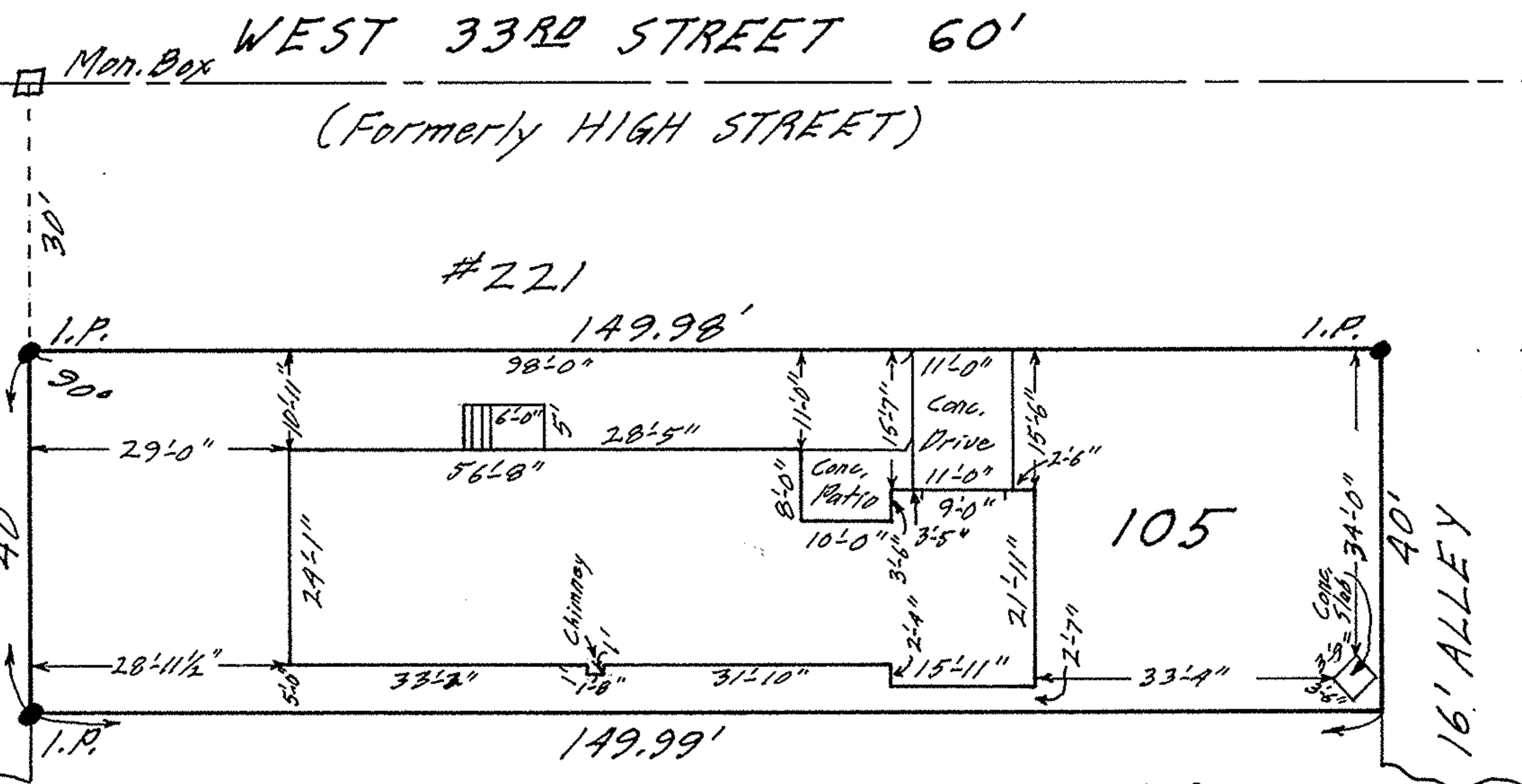

MAP OF SUB-LOT 105 OF THE ALTERED PLAT OF
 THE LORAIN STONE COMPANY'S 2ND SUB'N. VOL. 6 Pg. 38
 ORIG. LOT 3 - TRACT 1 - BLACK RIVER TWP.
 LORAIN CITY - LORAIN COUNTY - OHIO
 SCALE: 1" = 20' JULY 2-1968 11:00 A.M.

Gary E. Penfound

REG. SURVEYOR

Frank Guba &
 Mary Magdeline Guba