

KOONS-FORTHOFFER THERESA L  
 OR 21 P 966A  
 KOONS-FORTHOFFER THERESA L  
 OR 21 P 966A  
 0021 0664

FAULKNER JOHN E TRUSTEE  
 9990000002

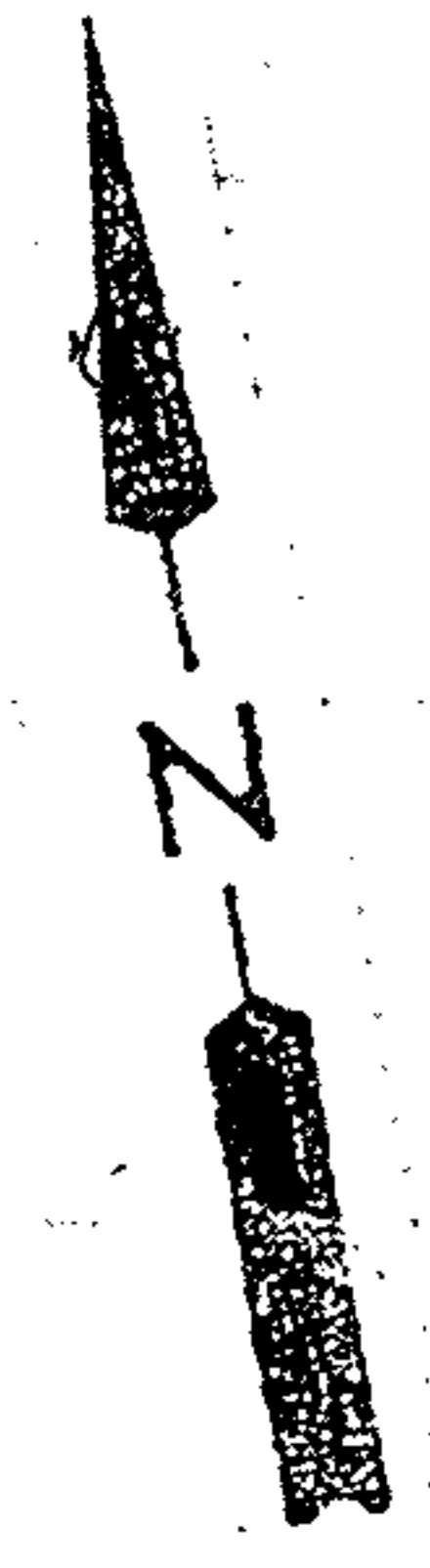
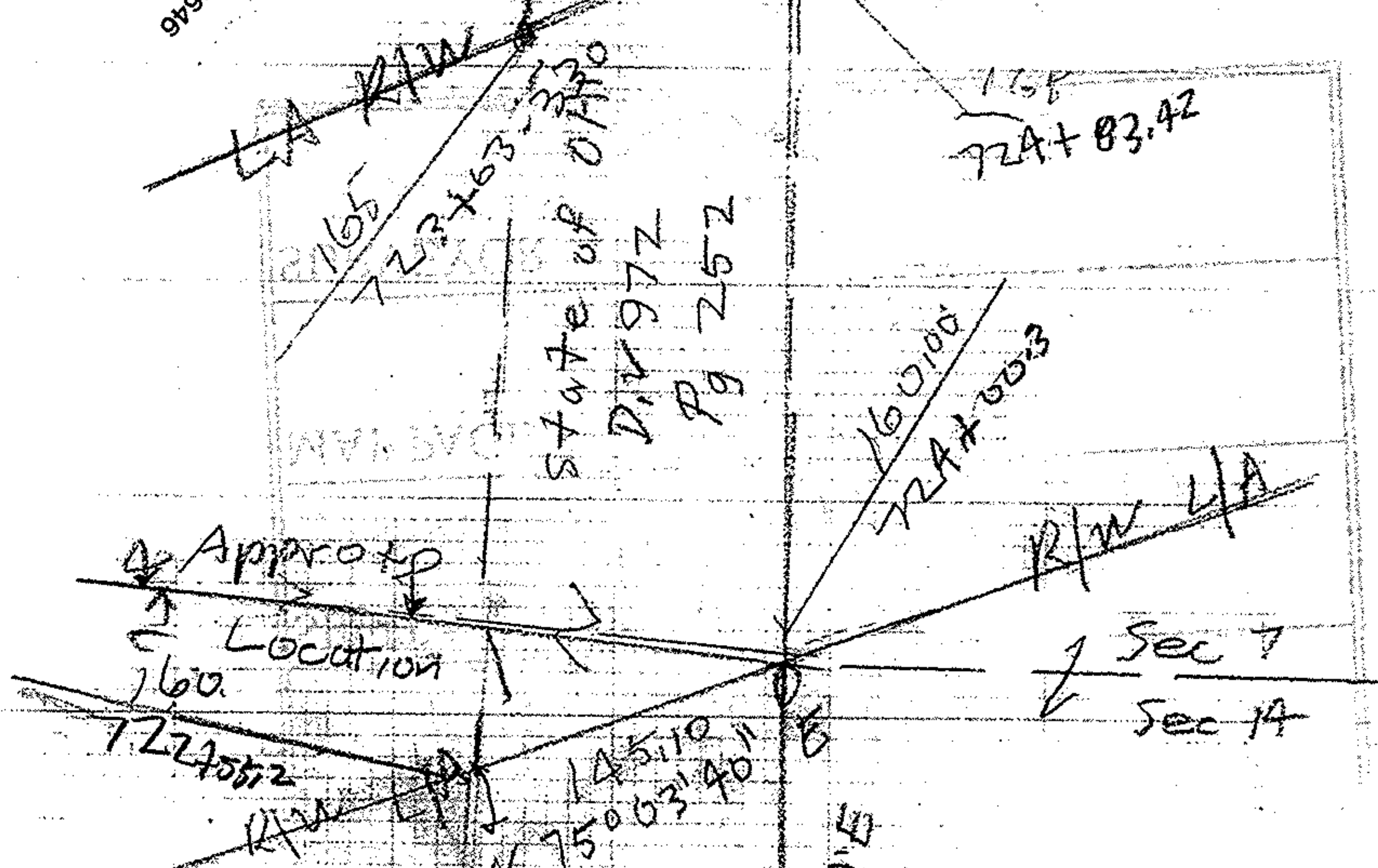

716.32'  
 1380 RR  
 19002.364

APPROVED  
 LORAIN CO.  
 MAP DEPT.  
 5/15/07  
 10-06-014-A  
 T. SPILLMAN  
 #07-01482-A

MOXELVEY JOSEPHINE  
 TRUSTEE  
 990654843

RAC PROPERTIES LLC

20040014534  
 A 77

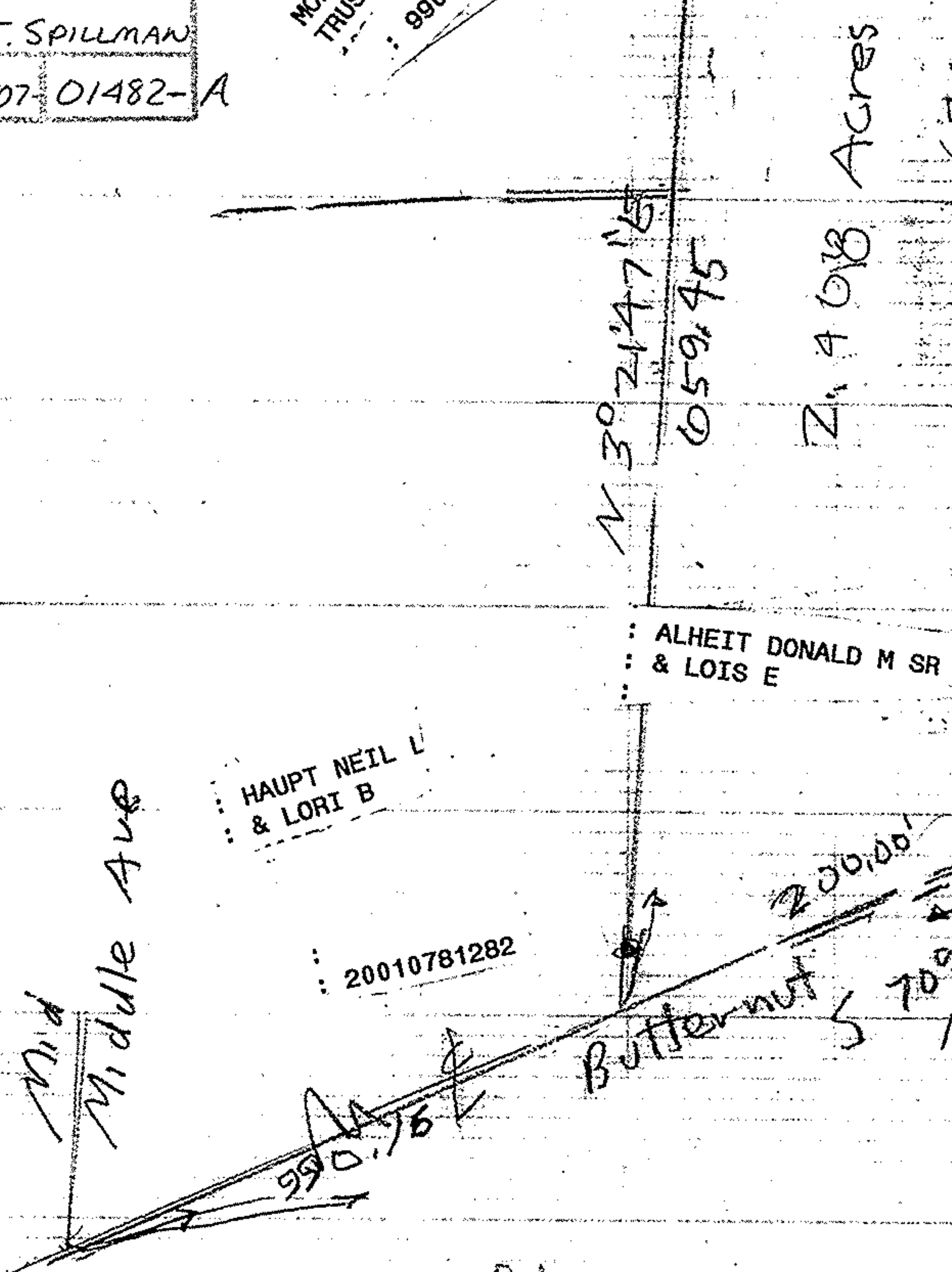

HAUPT NEIL L  
 & LORI B  
 20010781282

ALHEIT DONALD M SR  
 & LOIS E

MEYER AUDREY B  
 2003039400

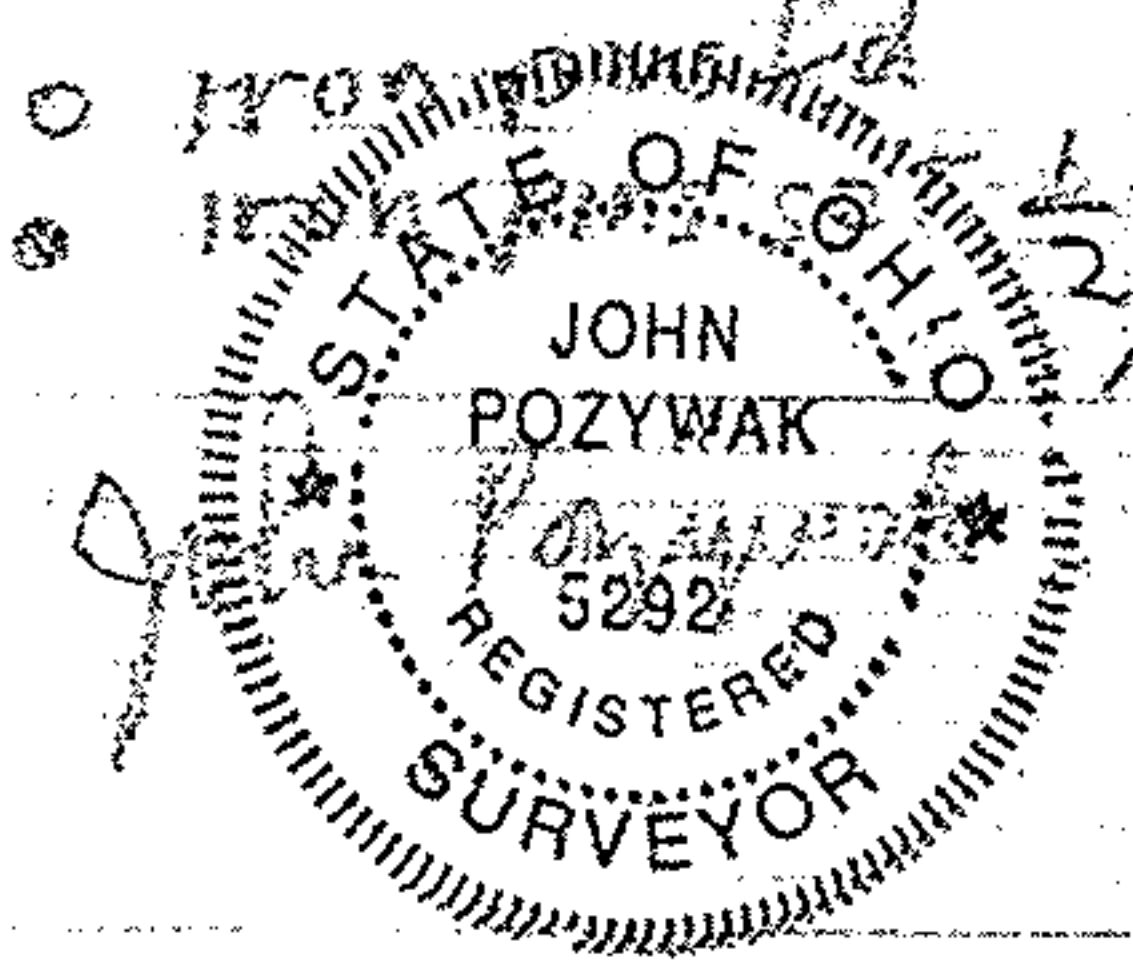

Survey for Donald Athert  
 Part of Section 7 & 14  
 Carlisle Township  
 Lorain County Ohio  
 Scale 1" = 100' April 2007



Reference ft  
 Bearing & Butternut Road  
 Revised May 8, 07