

7-200-10-50
 03-01-003
 7-200-10-50
 03-01-003
 7-200-10-50
 03-01-003
 7-200-10-50
 03-01-003

REID AVENUE 66'

FIFTEENTH STREET 66'

I.P. in Mon. Box at W. line Broadway

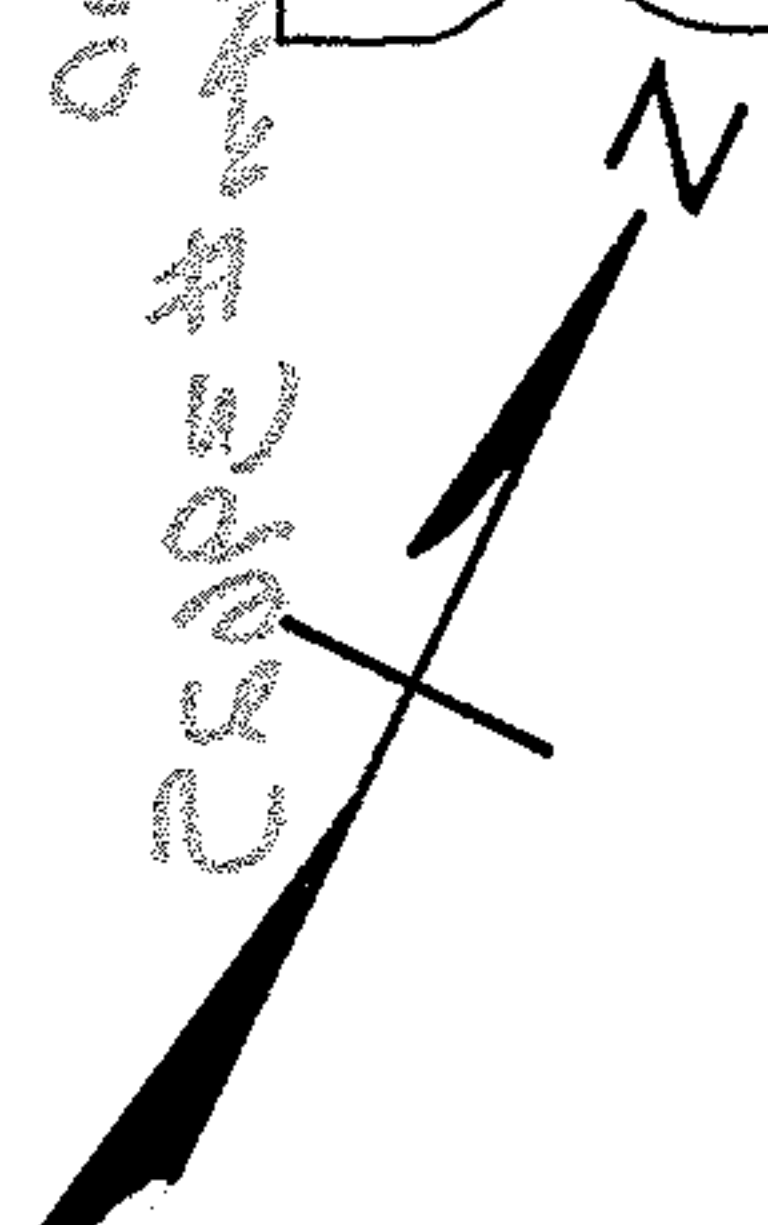
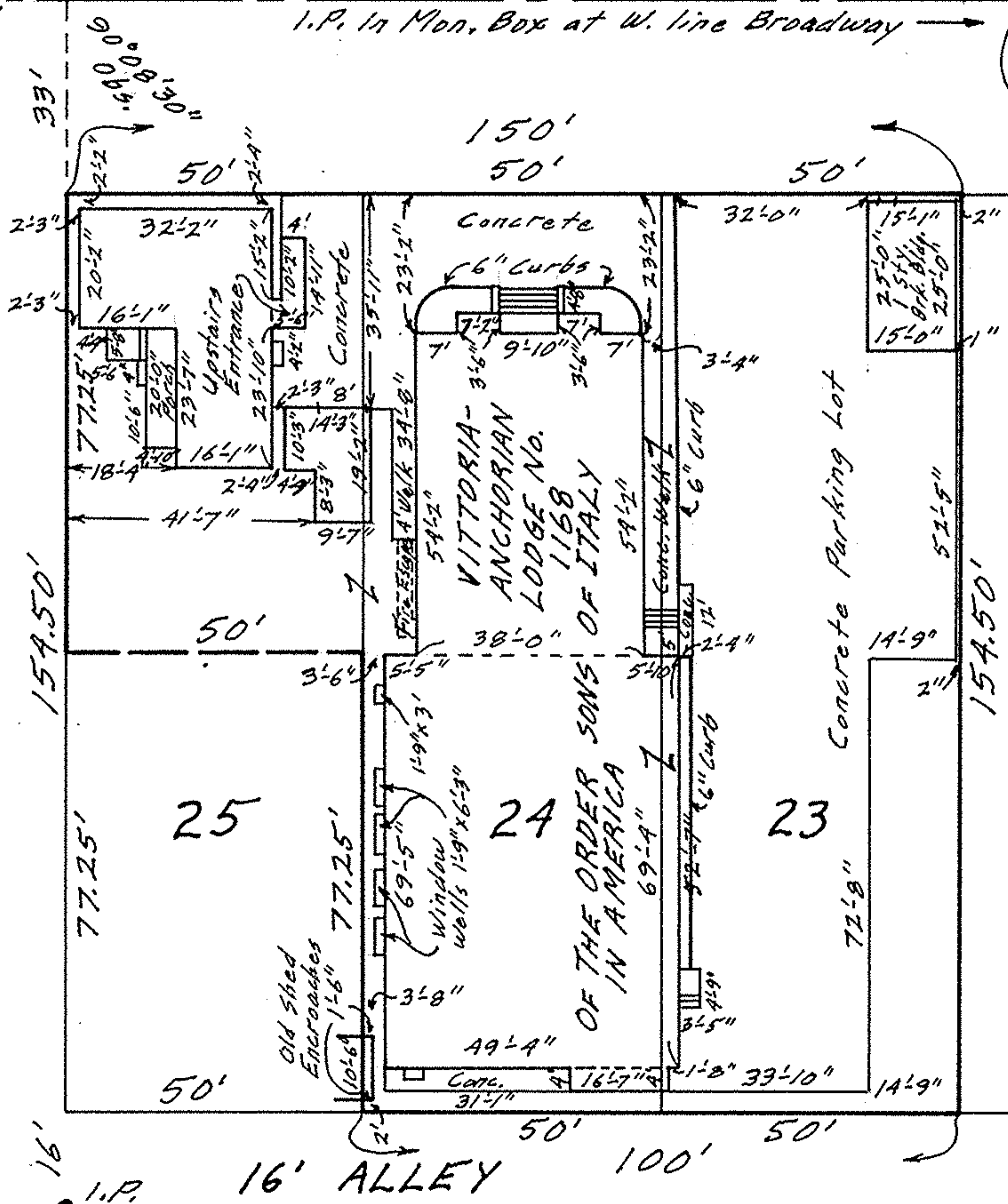

MAP OF SUB-LOTS 23 & 24 AND NORTHERLY 77.25 FEET
 OF SUB-LOT 25 IN BLOCK 32 OF SELAH
 CHAMBERLAIN TRUSTEE'S ALL'T. VOL. 2 PG. 11
 ORIG. LOT 3-TRACT 1-BLACK RIVER TWP.
 LORAIN CITY - LORAIN COUNTY - OHIO
 SCALE: 1" = 30' FEB. 4-1968 3:15 P.M.
 Gary E. Penfound REG. SURVEYOR