

5-291-1471 original of B-200-10-50 846-101-200-10-50

Blade #2792

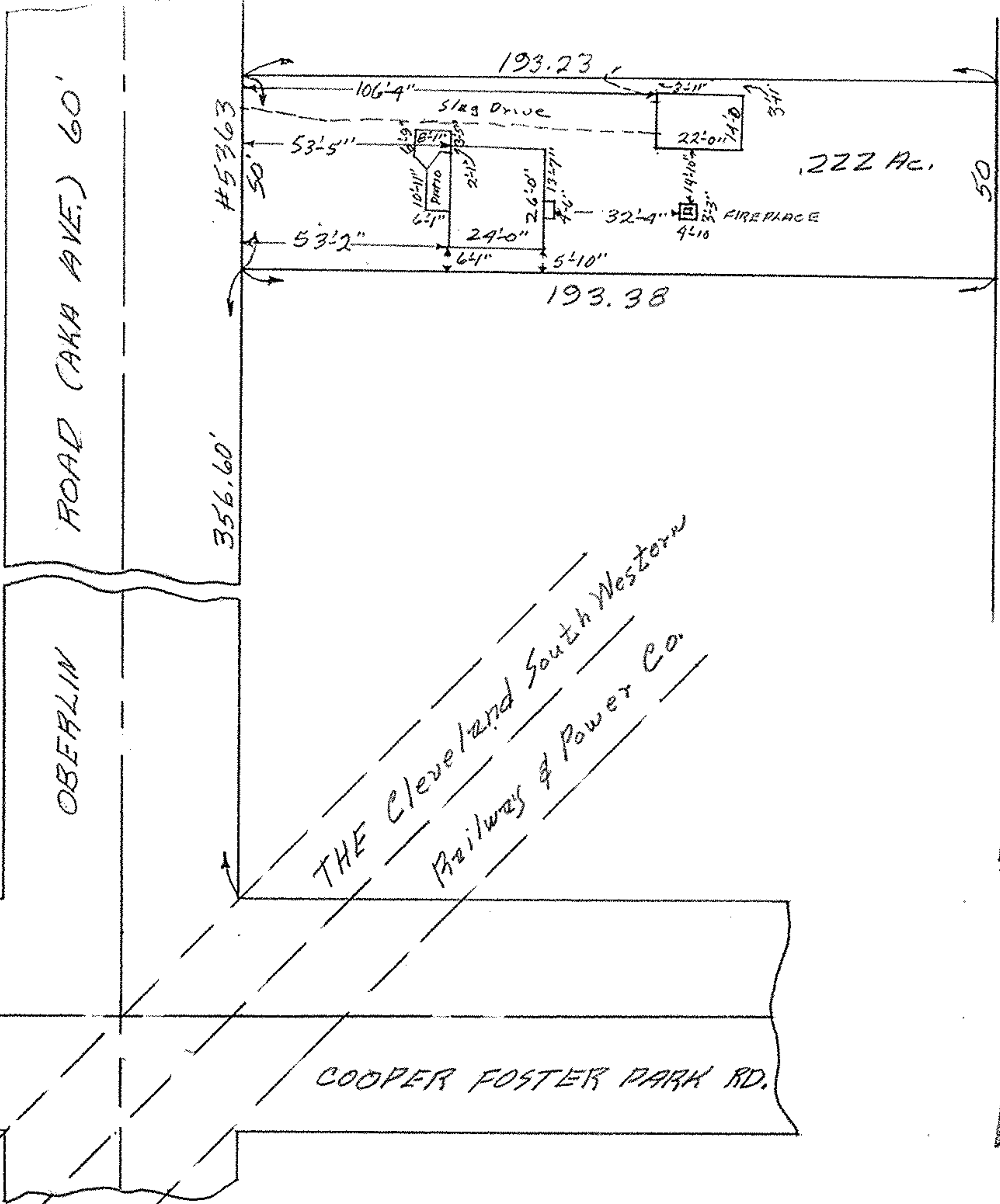

Park Straw D. Vol. 127 Pg. 50  
March 18, 1913

MAP of Part of ORIG. BLACK RIVER  
 TOWNSHIP LOT No. 8 TRACT No. 1  
 SUB-LOT 13 STRAW'S Proposed RIDGE VIEW ALL'T.  
 LORAIN CITY LORAIN COUNTY - OHIO  
 Scale: 1" = 40' January 23, 1962 11:45 AM.

Mary E. Penfound Registered Surveyor

John A. & Audrey C. Szabo WW

02-01-008