MAP OF PART OF SUB-LOT NO. 32
OAKHILL FARMS SUB'N. NO. 2
VOL. 24 PG. 82 PLATS
O.L. 6 - TRACT 3 - BLACK RIVER TWP.
LORAIN CITY - LORAIN CO. - OHIO
SCALE: 1" = 30' APR. 26-1969 4:00 P.M.
Gary E. Penfound REG. SURVEYOR
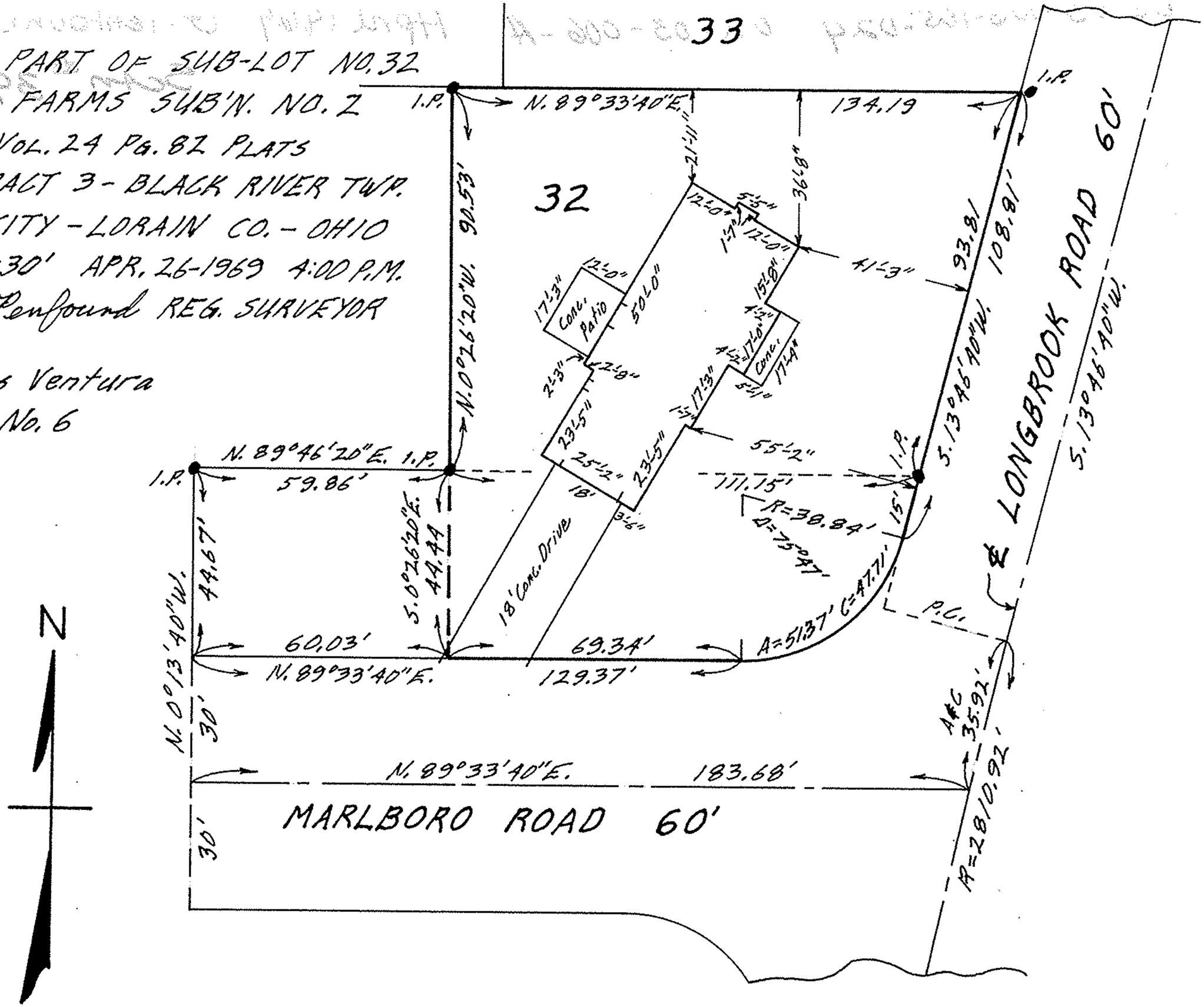
Mary Ross Ventura
Parcel No. 6