

Plat of Survey

for

Charles & Nelly Ruebensaal

V. 1203 P. 248 & Doc. 19980578202

LaGrange Twp.
Lorain Co.

O.L. 30
Ohio

Carlson Surveys

Job: 1501-35R

July 2004 & January 2007

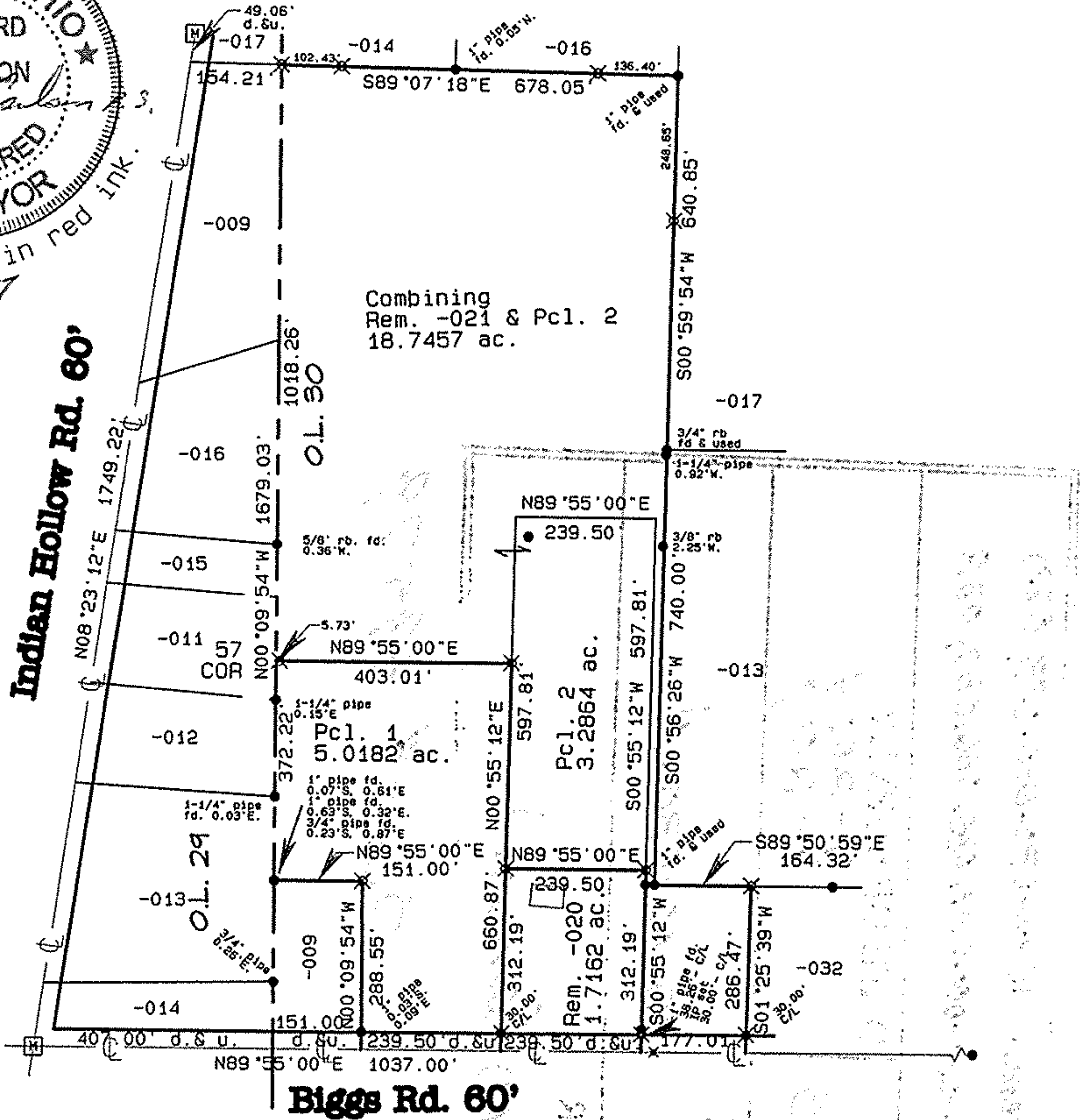

-009 Hazel Resar
V. 1211 O. 927

-013 Michael A. & Laura M. Hornby
Doc. 20040995504

-014 Jerry & Helen Rader
V. 1047 P. 666

-016 Jerry & Helen Rader
V. 1048 P. 639

-017 Helen Louise Rader
O.R. 256 P. 857

-032 Susan Waldecker
Doc. 2005089643

- ⊗ = Iron Pin Set, 5/8" re-bar, with cap stamped Carlson
- ✕ = Mag nail found
- = Iron Pin Found as noted
- Ⓜ = Monument Box w/ Iron Pin

Bearings are given to an assumed meridian and used to indicate angles only. Basis of bearings is the bearing for the centerline of Biggs Road (N 89 deg 55' 00" E) as found in Document Number 19980578202.



No 02365

APPROVED
LORAIN CO.
MAP DEPT

DATE 5-1-07

15-00-030000-033

PAGE 15-00-030-A

J Hatfield

#07-02365

