

MAP OF SURVEY

for  
**141 EAST MAIN STREET**

PPN 05-00-01-11-103-016  
known as being part of Original Amherst Township Lot No. 11, now situated in the

**VILLAGE OF SOUTH AMHERST**  
COUNTY OF LORAIN - STATE OF OHIO

by  
**McSTEEN & ASSOCIATES, INC.**

ENGINEERS & SURVEYORS  
1415 East 286th Street  
Wickliffe, Ohio 44092  
(440) 585-9800

PPN 05-00-011-103-015  
LUCILLE KRZANOWSKI  
O.R. VOL 311, PG 68

462.00' CALC FROM DEED  
**S 04°29'05" W 462.38' OBS**

PPN 05-00-011-103-016  
TIMOTHY M. &  
NANCY L COY  
VOL. 805781, PG 179b

**0.6964 ACRES**  
TO C/L

PPN 05-00-011-103-049  
DAVID K. &  
AMY L. YOUNG  
FILM 510862, NO 1292

PPN 05-00-011-103-025  
PHYLIS SAWYER &  
SANDRA LAW  
VOL 1237, PG 511

PPN 05-00-011-103-017  
CHRISTOPHER J. &  
MELISSA S. YOBY  
O.R. VOL. 1352, PG 793

**EAST MAIN STREET 66'**  
(a.k.a. MILAN-ELYRIA RD.)

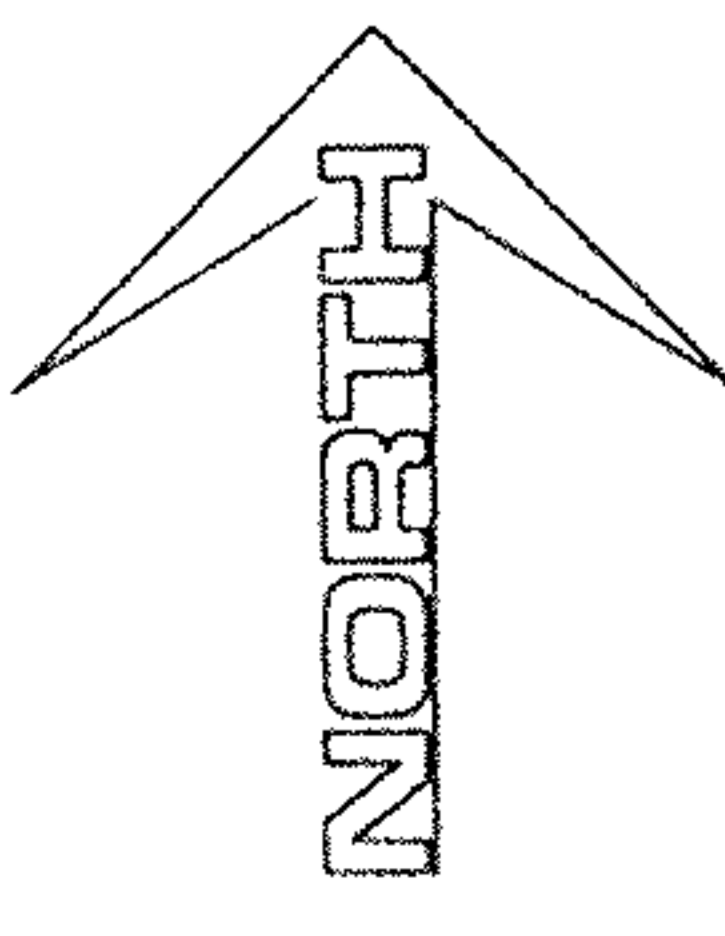
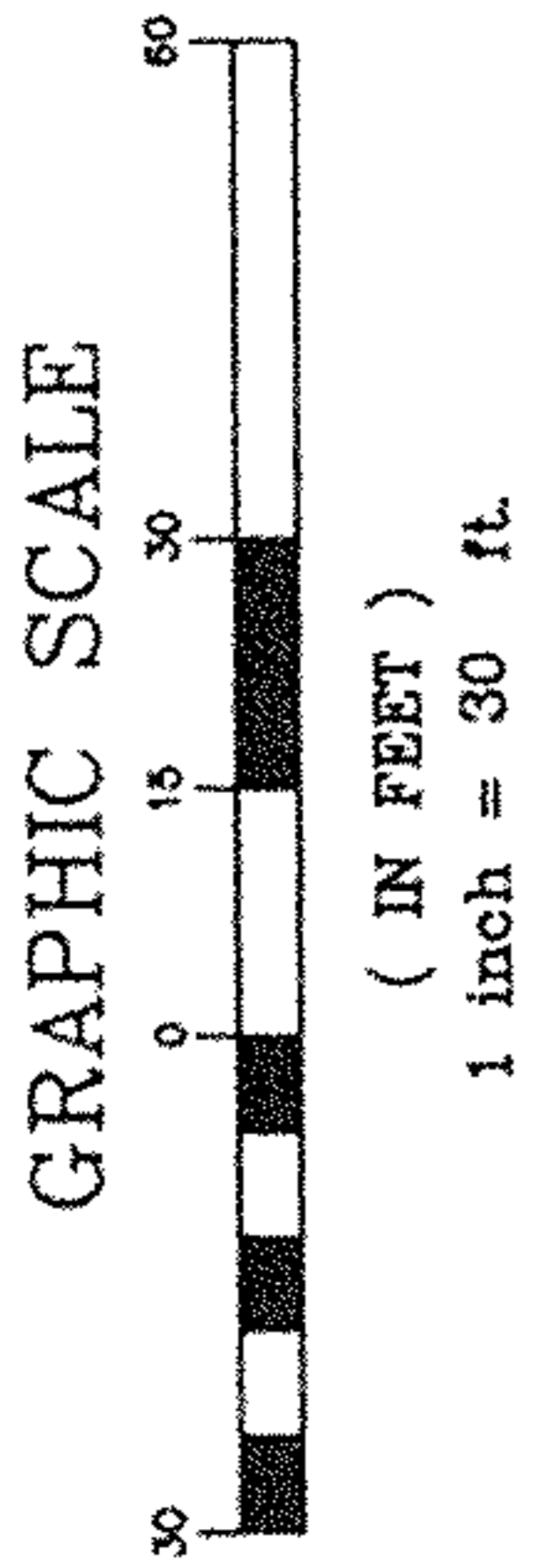
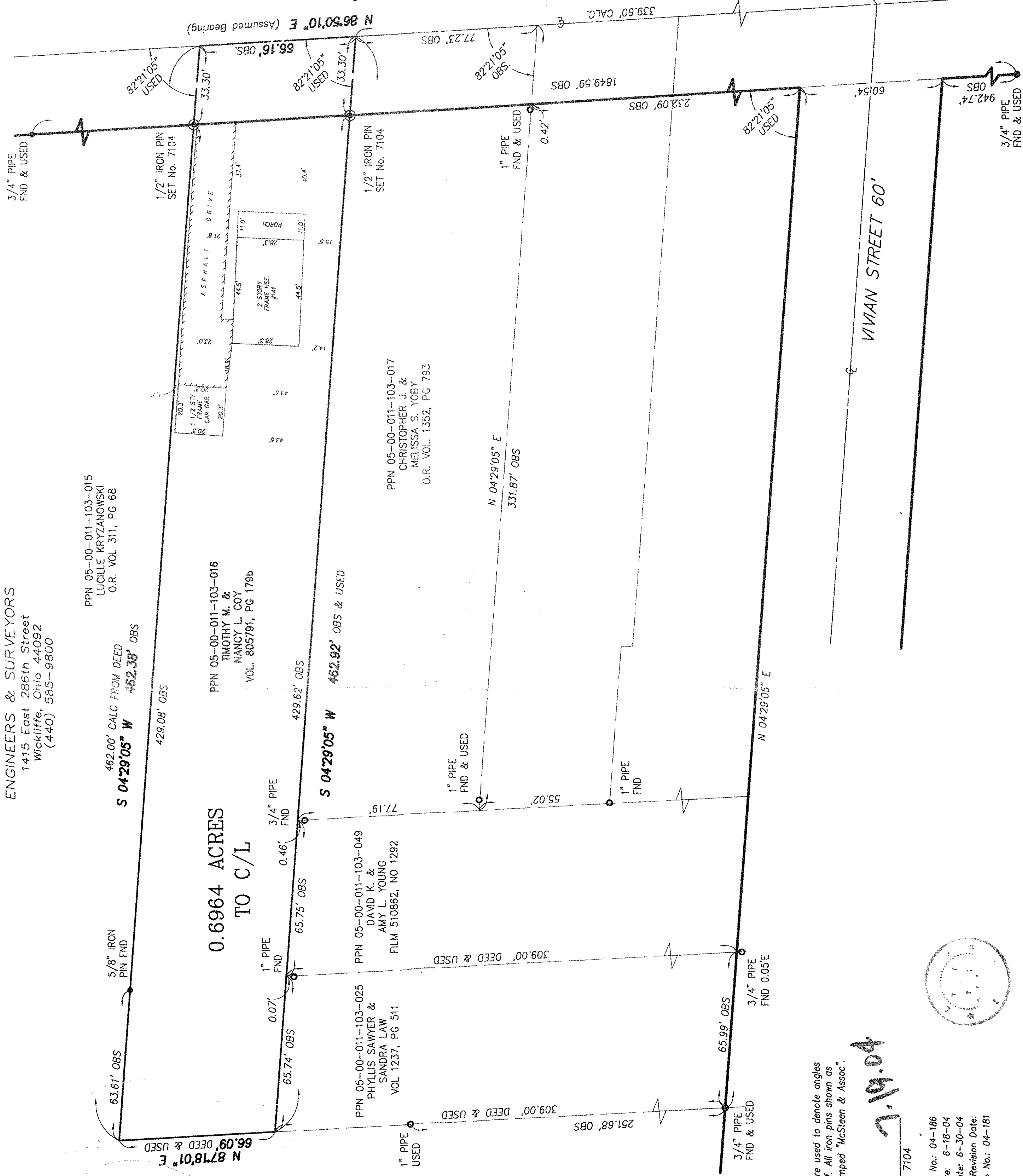

Bearings shown hereon are to an assumed meridian and are used to denote angles only. Distances are given in feet and decimal parts thereof. All iron pins shown as set are 3/4" long 1/2" rebar with an identification tag stamped "McSteen & Assoc."

**7.19.04**

TIMOTHY J. FELLER R.C. PROJ. SURV. No. 7104

Job No.: 04-186  
Field Date: 6-18-04  
Survey Date: 6-30-04  
Latest Revision Date:  
Previous Reference Job No.: 04-181

