

A-200-50-50 210-201-200-50-50

Oct 1964 Gary E. Penfound

2004 # 33254

PC

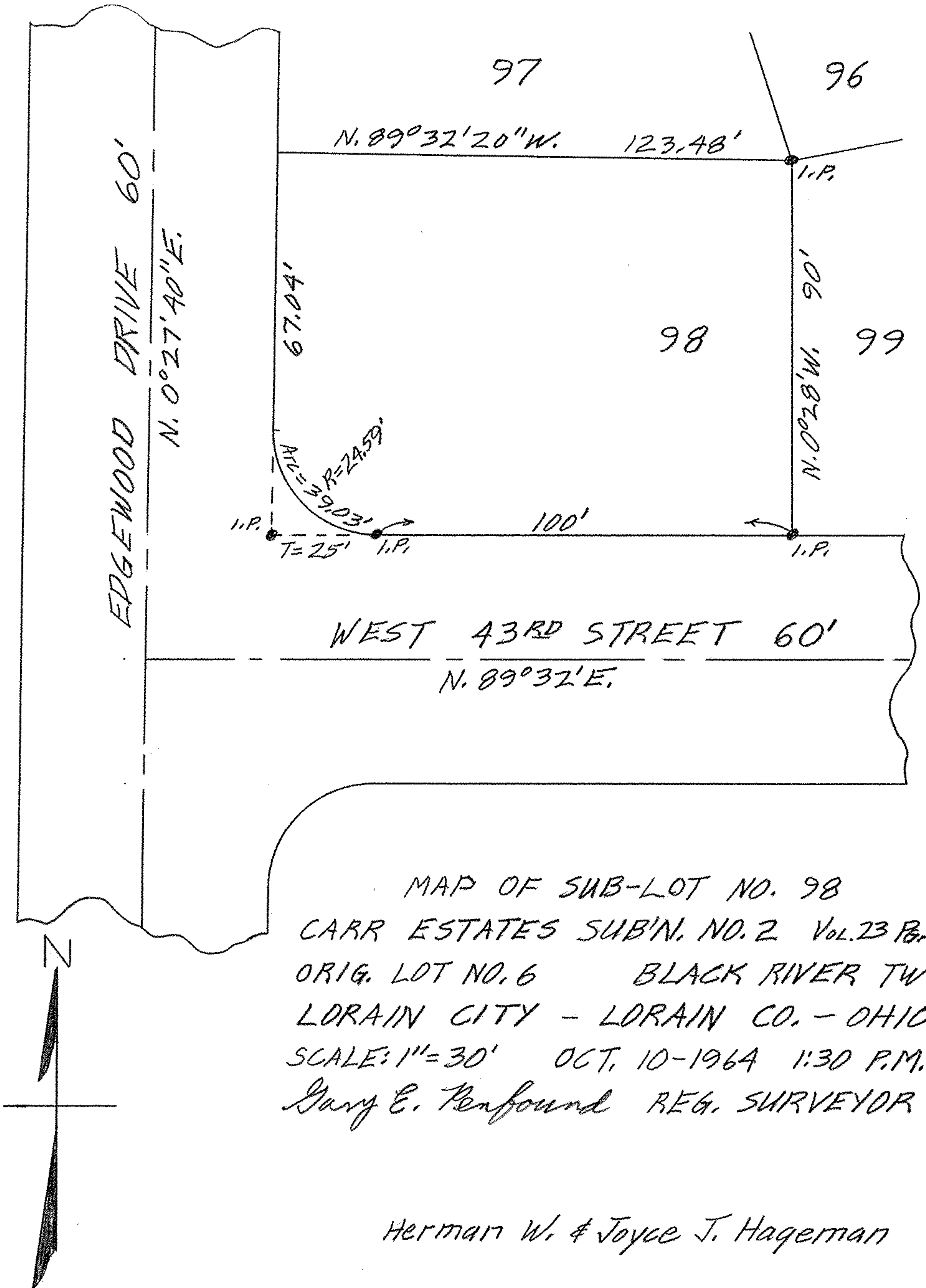

MAP OF SUB-LOT NO. 98
 CARR ESTATES SUB'N. NO. 2 Vol. 23 Pg. 55
 ORIG. LOT NO. 6 BLACK RIVER TWP.
 LORAIN CITY - LORAIN CO. - OHIO
 SCALE: 1" = 30' OCT, 10-1964 1:30 P.M.
 Gary E. Penfound REG. SURVEYOR

Herman W. & Joyce J. Hageman

02-02-006