

P.P. NO. 16-00-044-000-014
 MAP PAGE 16-B
 SURVEYOR
 McGlincy & Associates
 12300
 10-00-044-B
 OCT 1979

SWAPS

LARSON CONSOLIDATED INC
 VOL 1081, PG 979

SCHAEFER, WILLIAM A. & GERALDINE F.



1" = 200'

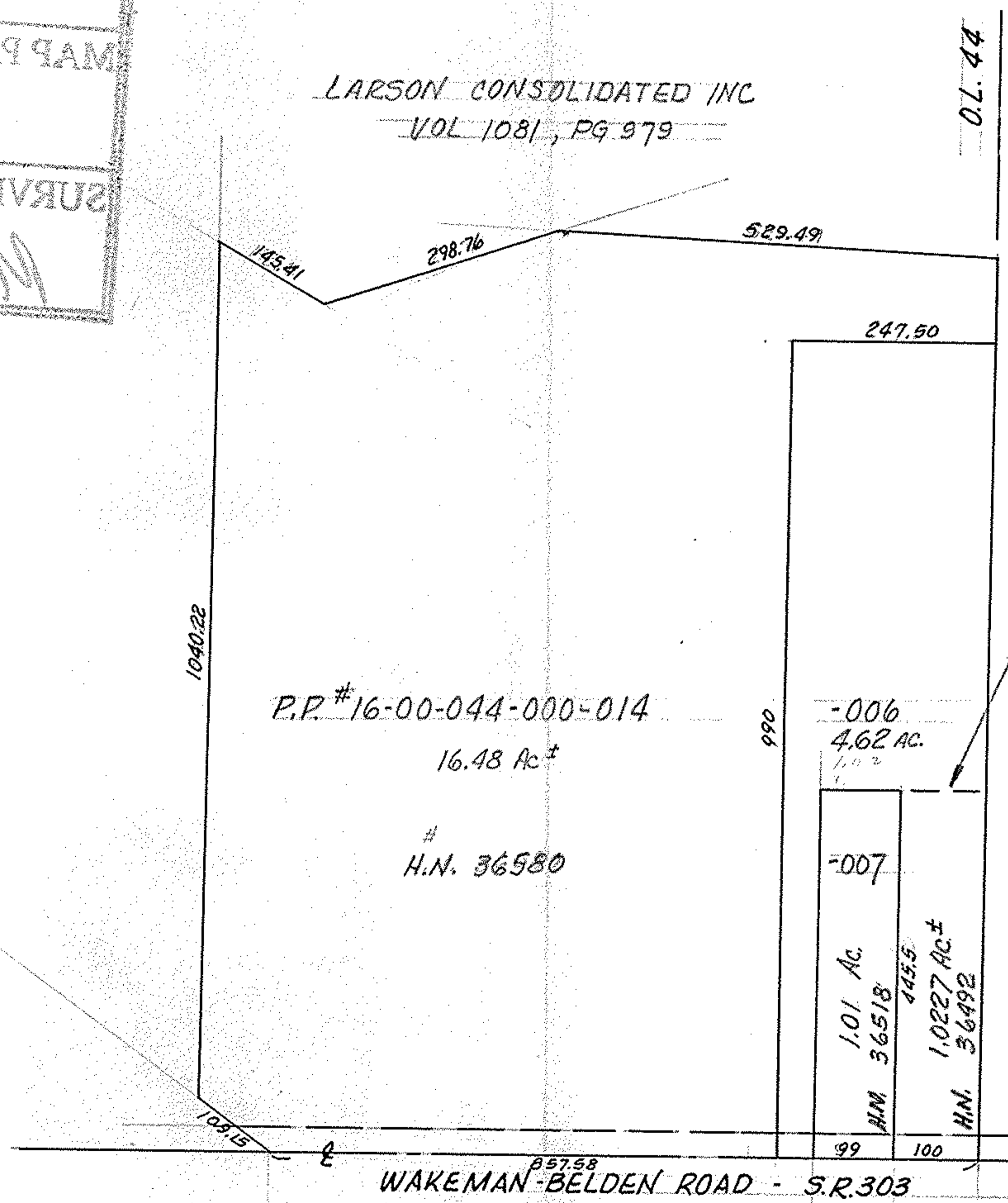

VARIANCE IS REQUESTED BY MRS NELLIE LEHMAN TO ENABLE HER TO DISPOSE OF EXISTING RENTAL PROPERTIES.

SPLIT @ THIS LINE & COMBINE REMAINDER (3.6± AC) INTO PARCEL -014

PROPOSED PARCEL SPLIT
 FOR
 ELYRIA SAVINGS & TRUST
 NATIONAL BANK - TRUSTEE
 % MR. JIM WHITE V.P. TRUST DEPT.
 105 COURT ST. ELYRIA, OHIO 44035
 PART OF ORIG. GRAFTON TWP. LOT 44
 TAX MAP PAGE 16-B

-006 - SEE DEED VOL. 122, PG. 44
 -007 - " " VOL. 278, PG. 280

McGLINCHY & ASSOCIATES INC.
 REGISTERED SURVEYORS & ENGINEERS
 OCT. 1979 #795956