

05-03-208-185-015-208-80-50
4-208-50-50
N. 0° 23' W.
11-8" 14-7" 10-2" 1-49"

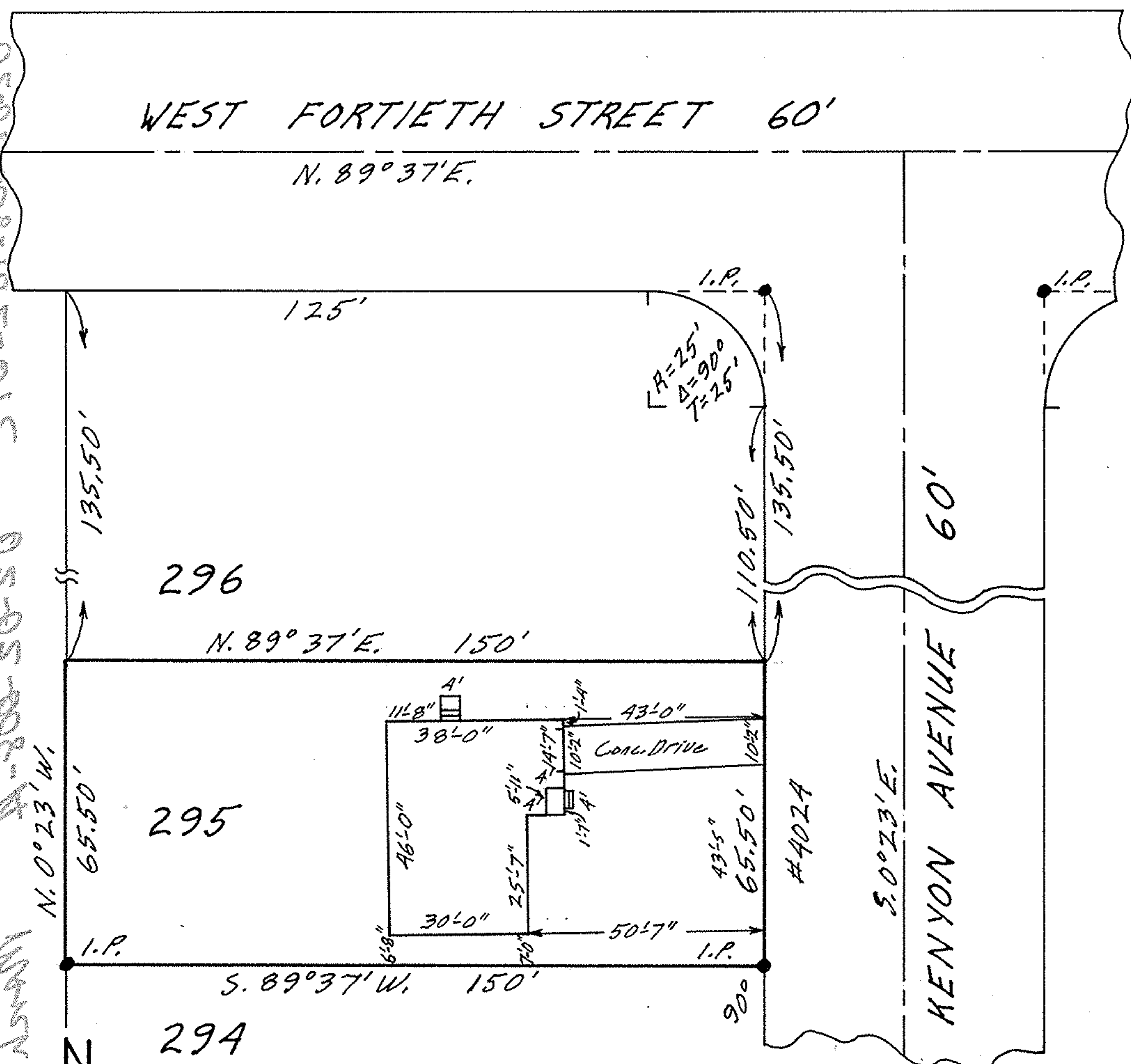

MAP OF SUB-LOT NO. 295
SKYLINE PARK SUB'D. NO. 3 REVISED VOL. 23 Pg. 101
ORIG. LOTS 8 & 13 - TRACT 2 - BLACK RIVER TWP.
LORAIN CITY - LORAIN COUNTY - OHIO
SCALE: 1" = 30' MAR. 27-1968 10:00 A.M.
Gary E. Penfound REG. SURVEYOR
ORDER NO. 1758
Robert L. & Barbara Jane Briggs

