

04-00-005-131-055

04-00-005-E

ESP, 1866

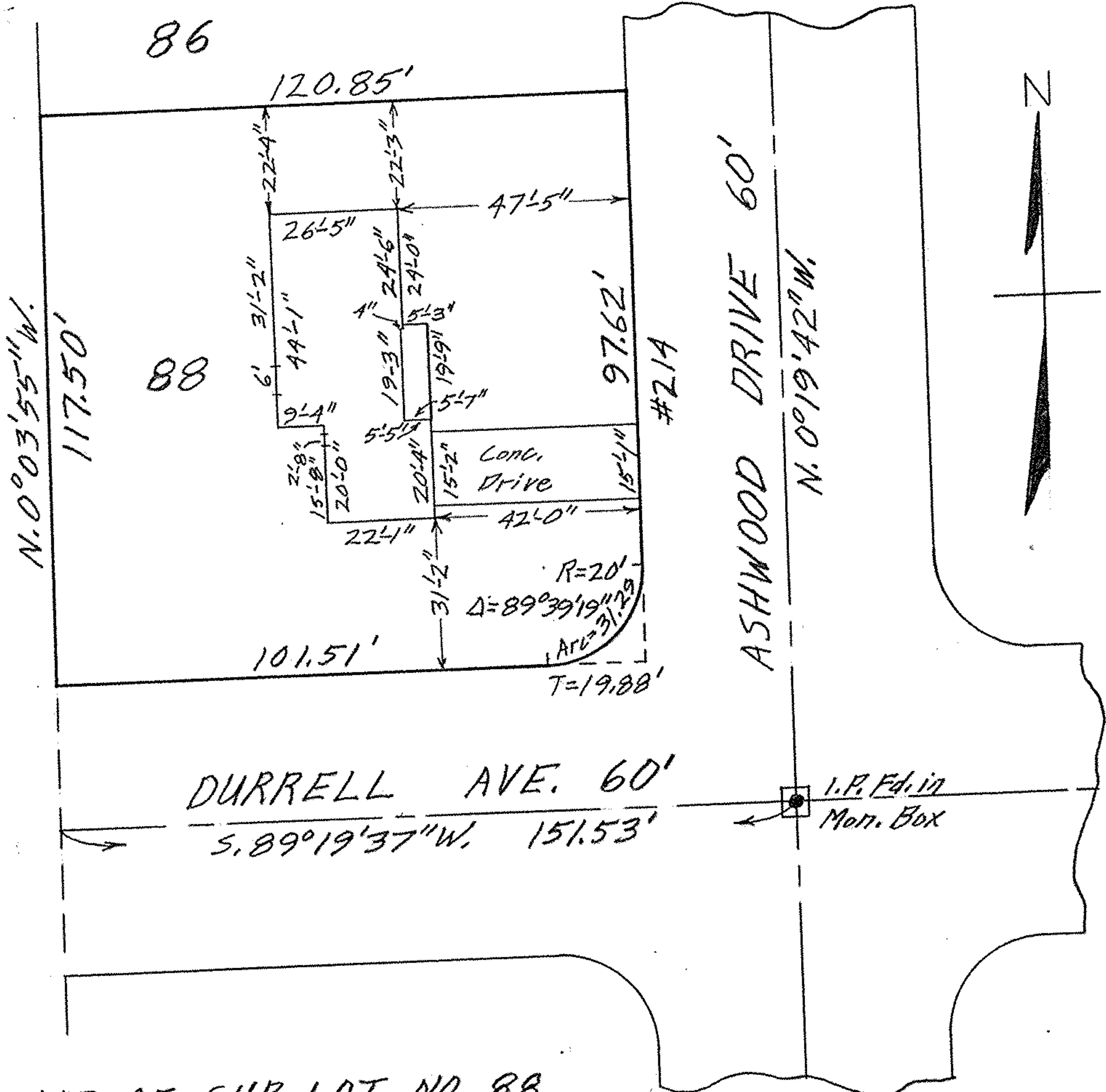

MAP OF SUB-LOT NO. 88
 ORCHARD ESTATES SUB'N. NO. A Vol. 23 Pg. 44
 ORIG. SECTION NO. 7 AVON TWP.
 AVON LAKE CITY - LORAIN COUNTY - OHIO
 SCALE: 1"=30' FEB. 1 - 1966 4:30 P.M.
 Gary E. Penfound REG. SURVEYORS
 for C. E. Penfound

E-14323 Robert C. & Irene L. Shields