

E-19126 Snider Building Corp.

A-500-00-70 04-00-00-11-3-015 04-00-00-11-3-00-10

Surveyed by Gary E. Penfound
N. 0° 03' 55" W.

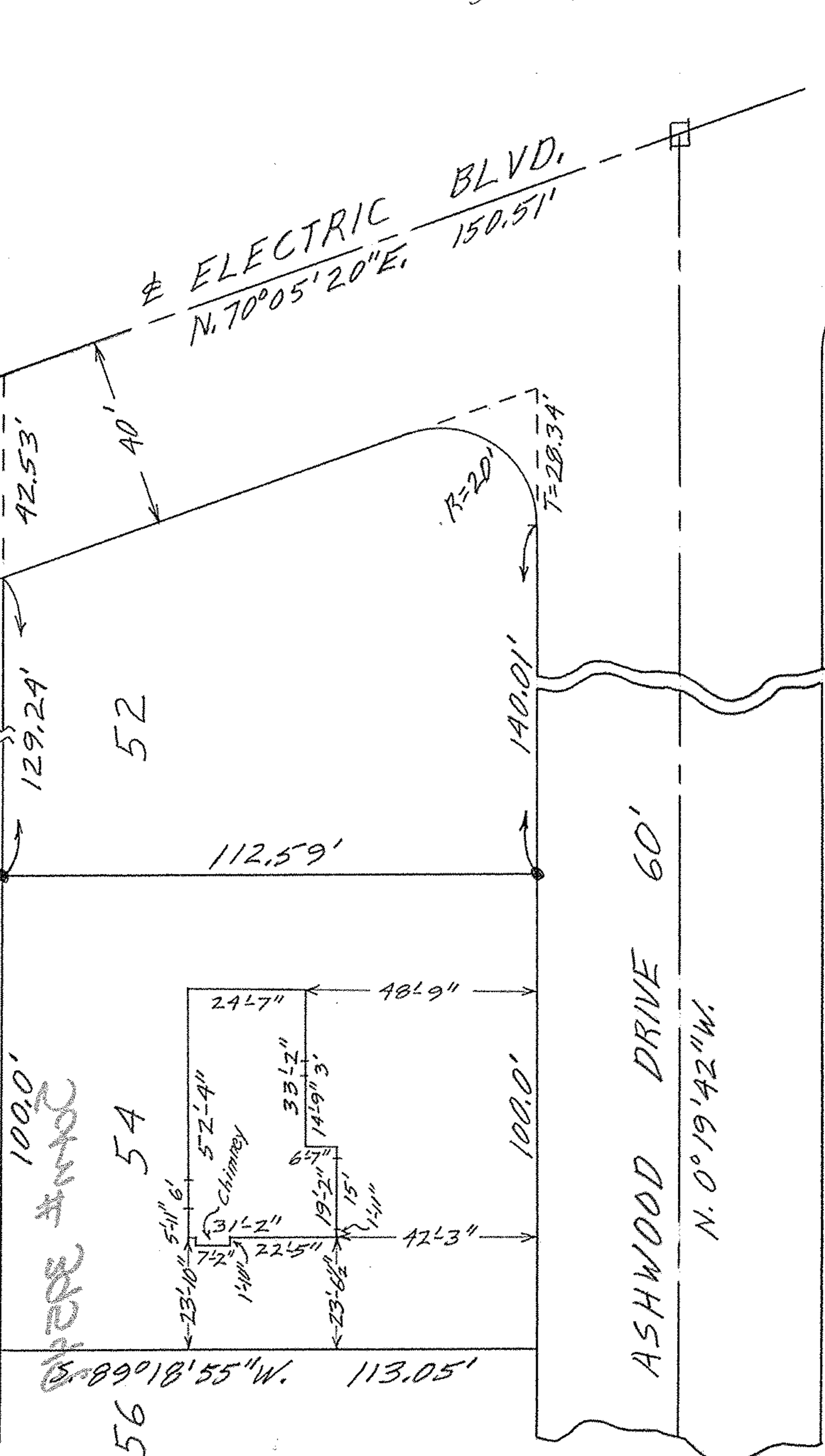

MAP OF SUB-LOT NO. 54
 ORCHARD ESTATES SUB'N. NO. 4 VOL. 23 PG. 44
 SECTION 7 AVON TWP. AVON LAKE CITY
 OHIO
 SCALE: 1" = 30'
 MAY 4 - 1964 6:15 P.M.

Surveyed for C.E. Penfound REG. SURVEYORS

