

04-00-018-28-015

04-00-018-010

Dec 14 1966

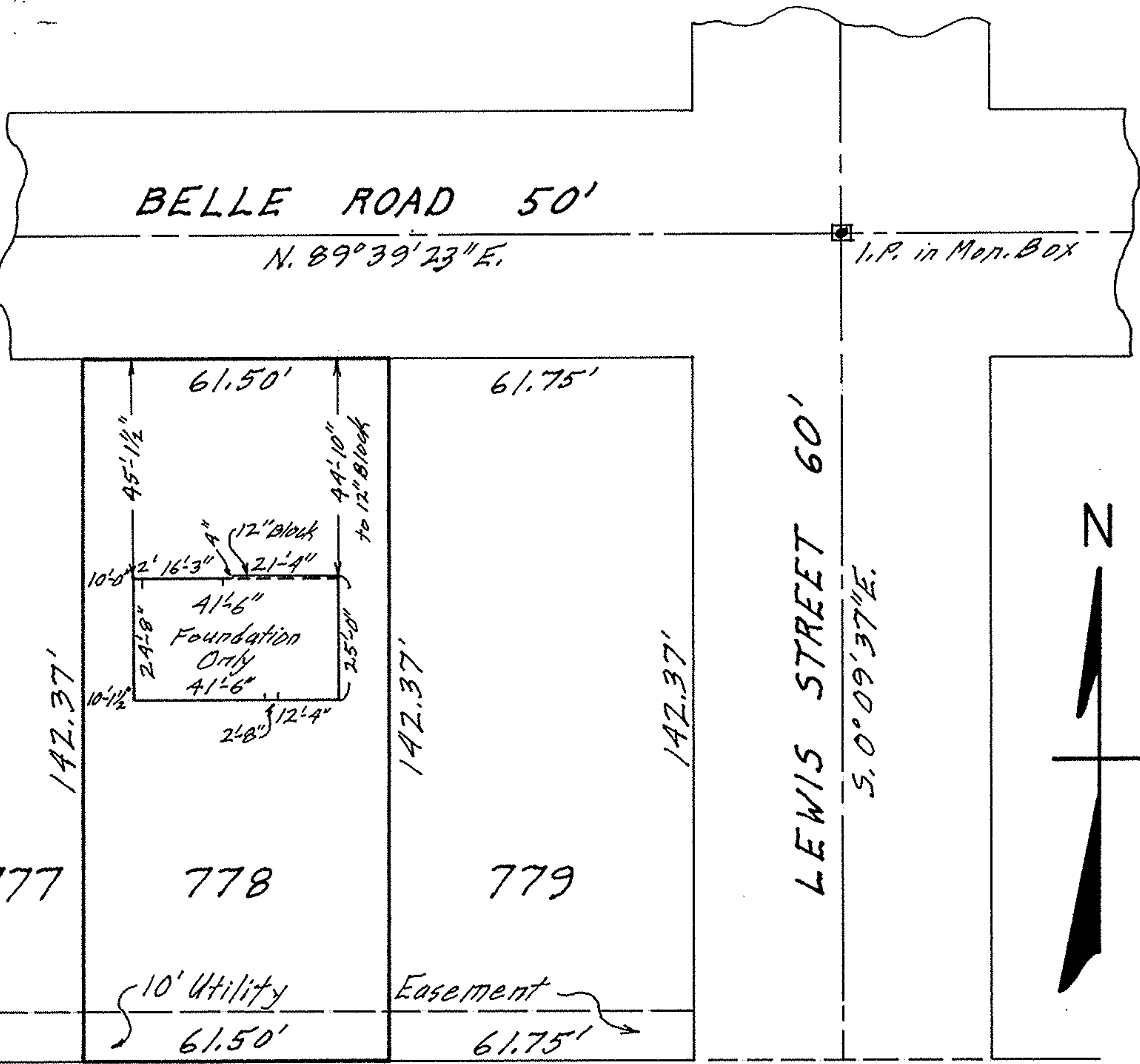

MAP OF SUB-LDT NO. 778 OF RESUBDIVISION OF PART  
 OF BELDEN PARK SUB'N. NO. 2 VOL. 18 PG. 29 PLATS  
 SECTION 18 AVON TWP. - AVON LAKE CITY  
 LORAIN COUNTY OHIO  
 SCALE: 1" = 30' DEC. 14-1966 9:30 A.M.  
 Gary E. Penfound REG. SURVEYORS  
 for C. E. Penfound  
 E-11914 Kopf Construction Co.