

01-00-018-210-00-110  
010-821-210-00-110  
0000.

01-00-018-210-00-110

Dec 5 1965  
C. E. Penfound

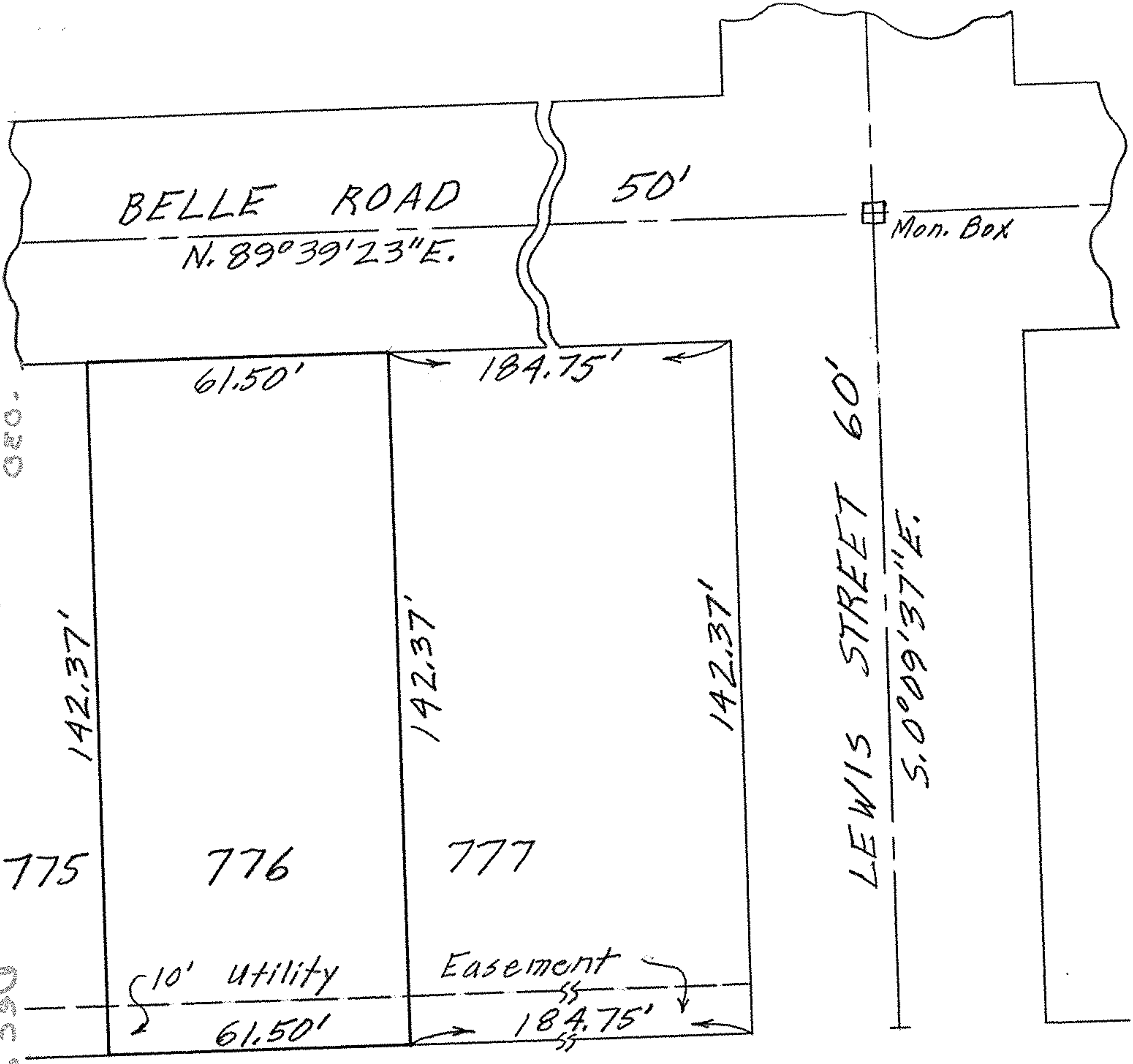

MAP OF SUB-LOT NO. 776 OF RESUBDIVISION  
 OF PART OF BELDEN PARK SUB'N. NO. 2  
 VOL. 18 PG. 24 PLATS SECTION 18 AVON TWP.  
 AVON LAKE CITY - LORAIN COUNTY - OHIO  
 SCALE: 1" = 30' DEC. 2-1965 4:30 P.M.  
 Gary E. Penfound REG. SURVEYORS  
 for C. E. Penfound  
 E-14252 Kopf Construction Corp.