

PERPETUITY

INDIAN HOLLOW ROAD 60'

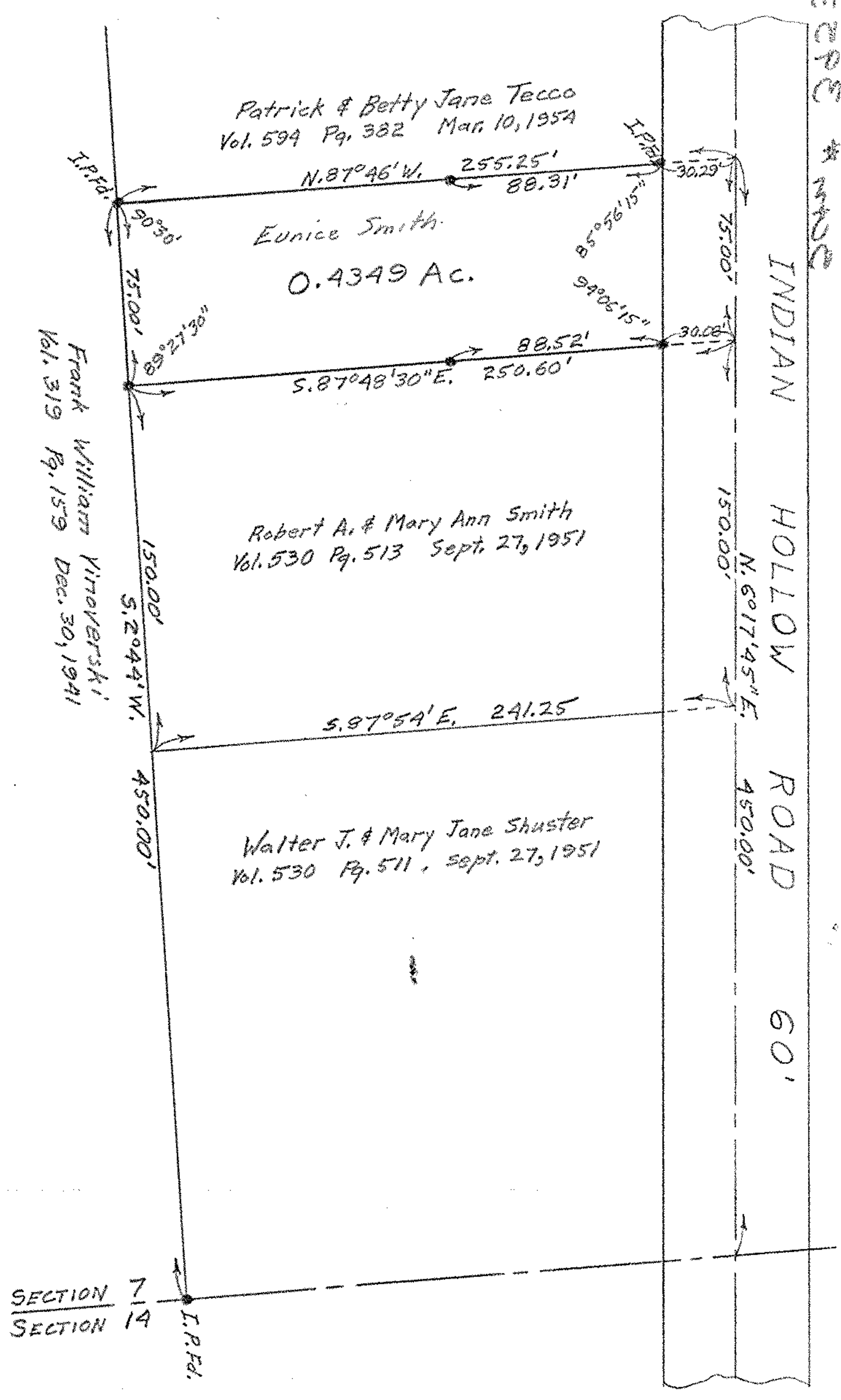

NOTE: Iron pins found
or set shown thus: ●

PLAT OF SURVEY FOR
ROBERT A. & MARY ANN SMITH

ORIGINAL SECTION 7 CARLISLE TOWNSHIP

LORAIN COUNTY - OHIO

SCALE: 1" = 50'
OCTOBER 11, 1955
C. E. Penfound Registered Surveyor