

RUSSIA TWP. SOUTH AMHERST VILLAGE  
 LORAIN COUNTY OHIO

SCALE: 1" = 40' JULY 27-1970 5:30 P.M.

NOTE: There are no encroachments on this property.

Gary E. Penfound REG. SURVEYOR NO. 4457

PYLE - SOUTH AMHERST ROAD aka SOUTH LAKE ST.  
 83.31'  
 24'  
 Easement to The Ohio Public Eastern One-Half of R/W 120.0'  
 5.3010' W. 130.0'  
 10'  
 30'  
 Service Co. 1277 Pa. 339  
 5.3010' W.

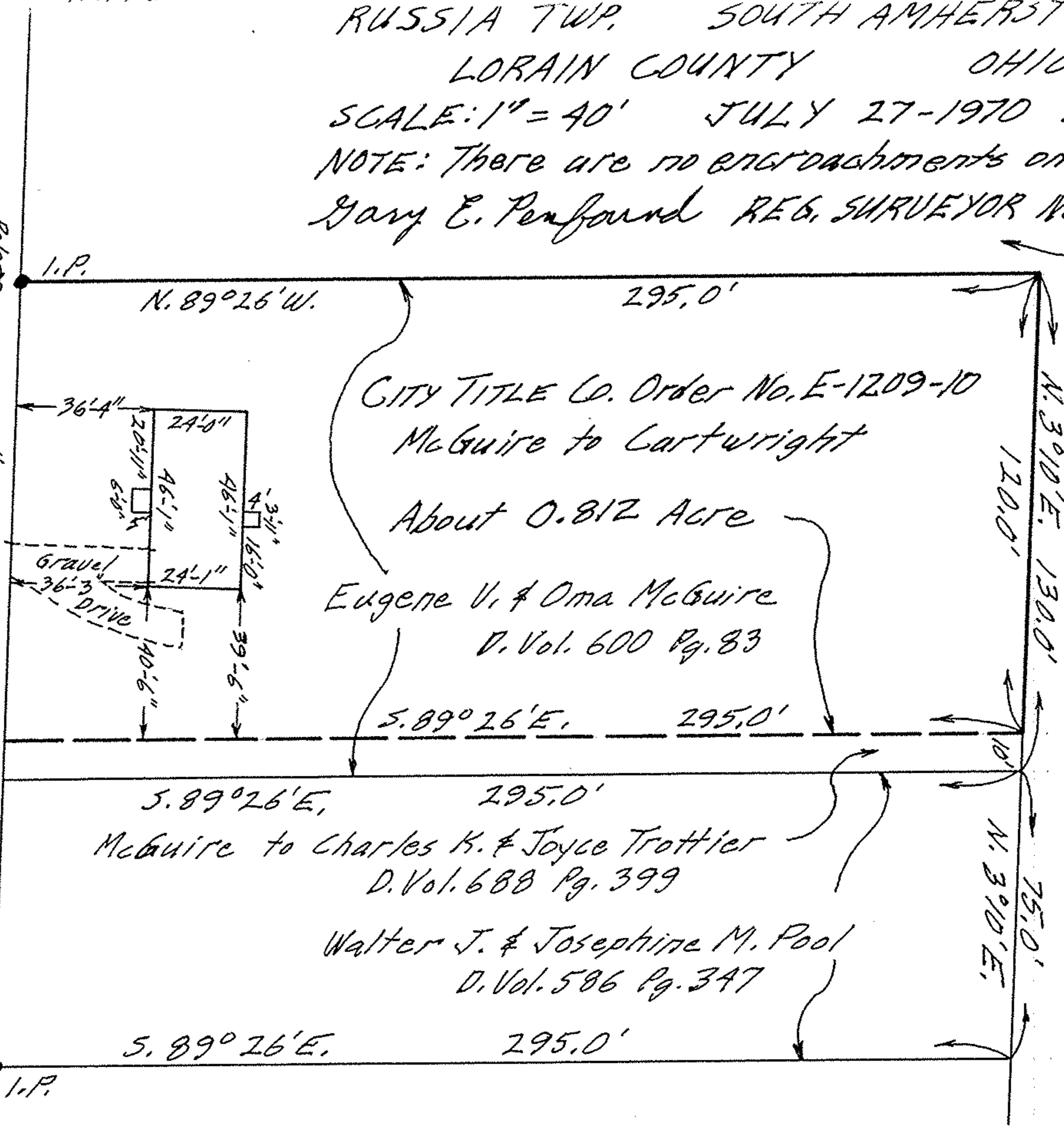

Adam & Viola Arcaba D. Vol. 533 Pg. 297

