

The B. F. Goodrich Co. D. Vol. 436 Pg. 555

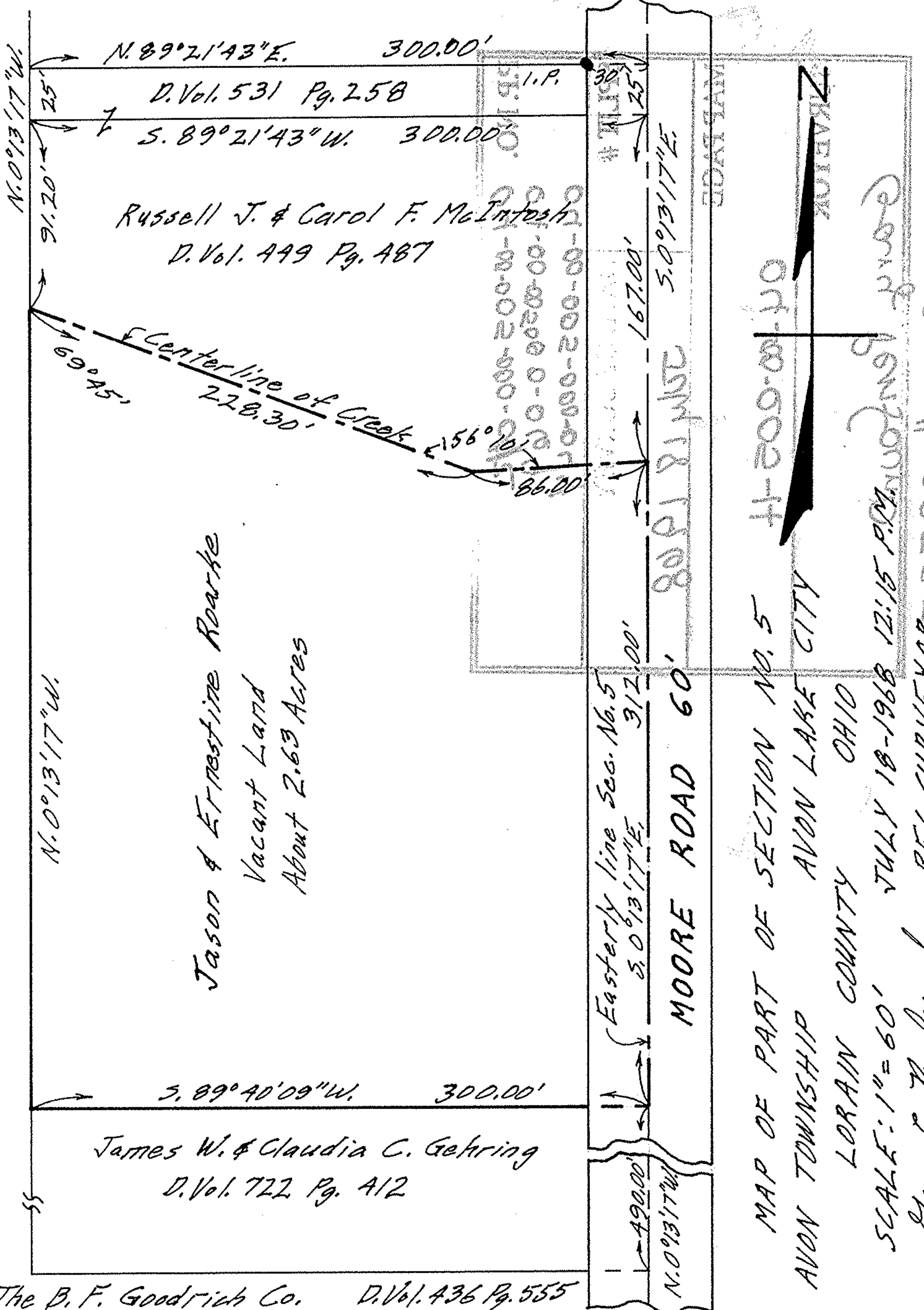

N. 0°13'17" W.

N. 89°21'43" E. 300.00'
D. Vol. 531 Pg. 258
S. 89°21'43" W. 300.00'

Russell J. & Carol F. McIntosh
D. Vol. 499 Pg. 487

Center line of Creek
69°45'
228.30'
156°10'
86.00'

Jason & Ernestine Roarke
Vacant Land
About 2.63 Acres

S. 89°40'09" W. 300.00'
James W. & Claudia C. Gehring
D. Vol. 722 Pg. 412

Easterly line Sec. No. 5
5.0°13'17" E. 312.00'
MOORE ROAD 60'

The B. F. Goodrich Co. D. Vol. 436 Pg. 555

11-200-00-100

MAP OF PART OF SECTION NO. 5
AVON TOWNSHIP AVON LAKE CITY
LORAIN COUNTY OHIO

SCALE: 1" = 60'
JULY 18-1968 12:15 P.M. J.M. JOHNSON
GARY E. PENFOLD REG. SURVEYOR 3298