

MAP of SURVEY  
 PREPARED FOR EDWARD DEAN  
 PART of ORIGINAL SHEFFIELD TWP. LOT No. 36  
 CITY of SHEFFIELD LAKE, WAIN COUNTY, OHIO

MEGLINCHY and ASSOCIATES INC.  
 PROFESSIONAL ENGINEER and SURVEYORS  
 110 1/2 MIDDLE AVE. ELYRIA, OHIO  
 SEPT., 1980 # 806472

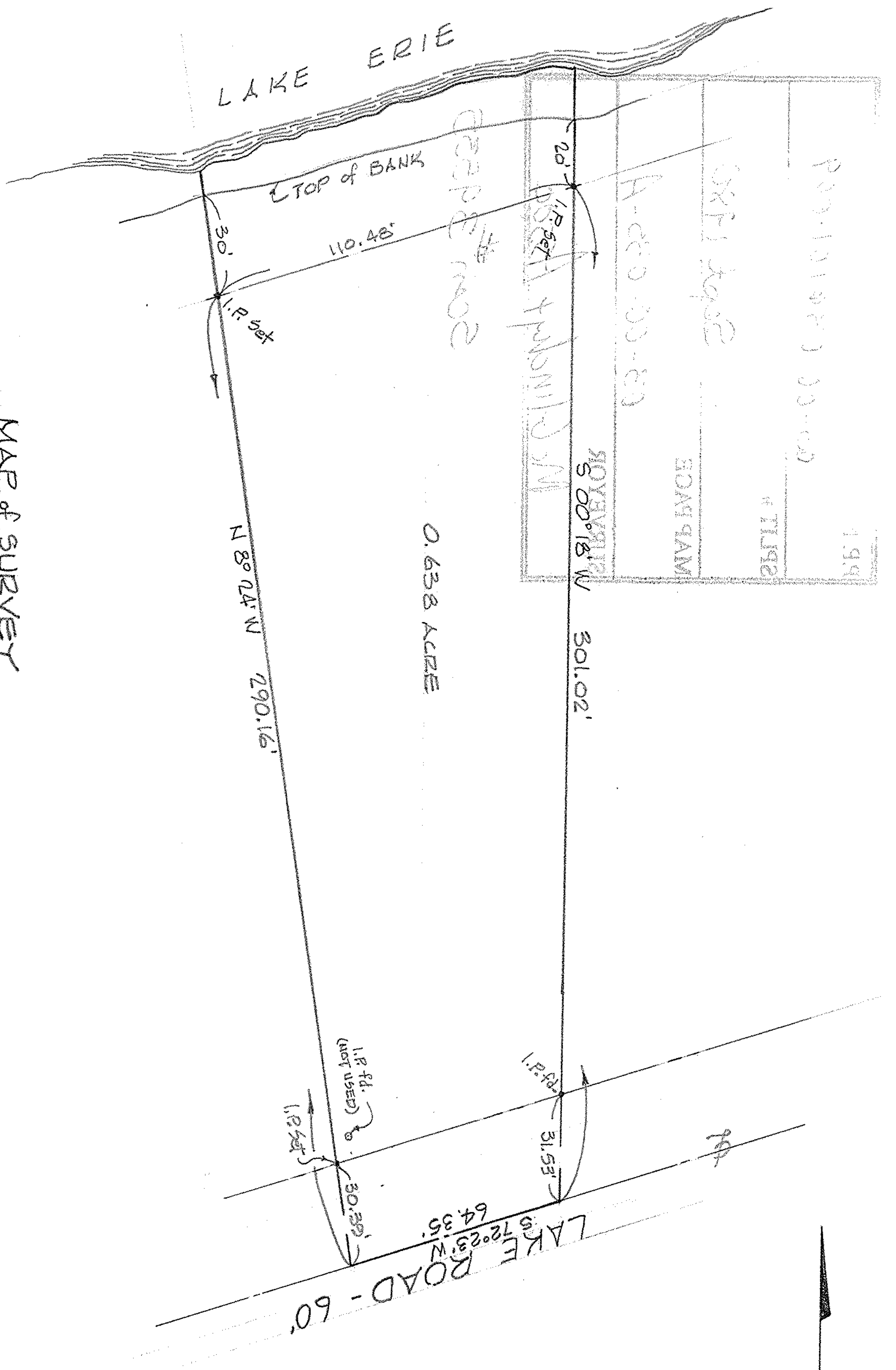

NORTH  
 SCALE: 1"=30'