

LAND SURVEY FOR ELMER JOHNSON POST NO  
 AMERICAN LEGION  
 AMHERST TOWNSHIP - LORAIN COUNTY -  
 PART OF ORIGINAL LOTS NO. 35 & NO. 36  
 SCALE: 1" = 100'  
 JUNE 1989

DISTANCES ARE IN FEET AND DECIMAL  
 BEARINGS ARE FOR ANGLE CALCULATION  
 ONLY.

Vincent C. McGrawey  
 CONSULTING ENGINEER & SURVEYOR NO. 423


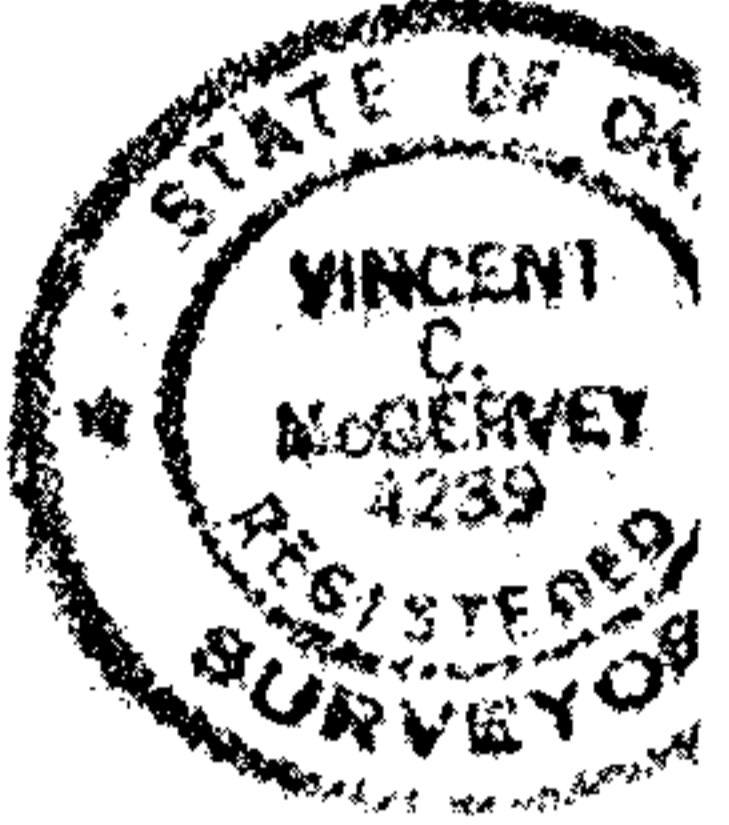

NICHOLAS M. ABRAHAM &  
 D. & R. GEORGE V. 1418-648