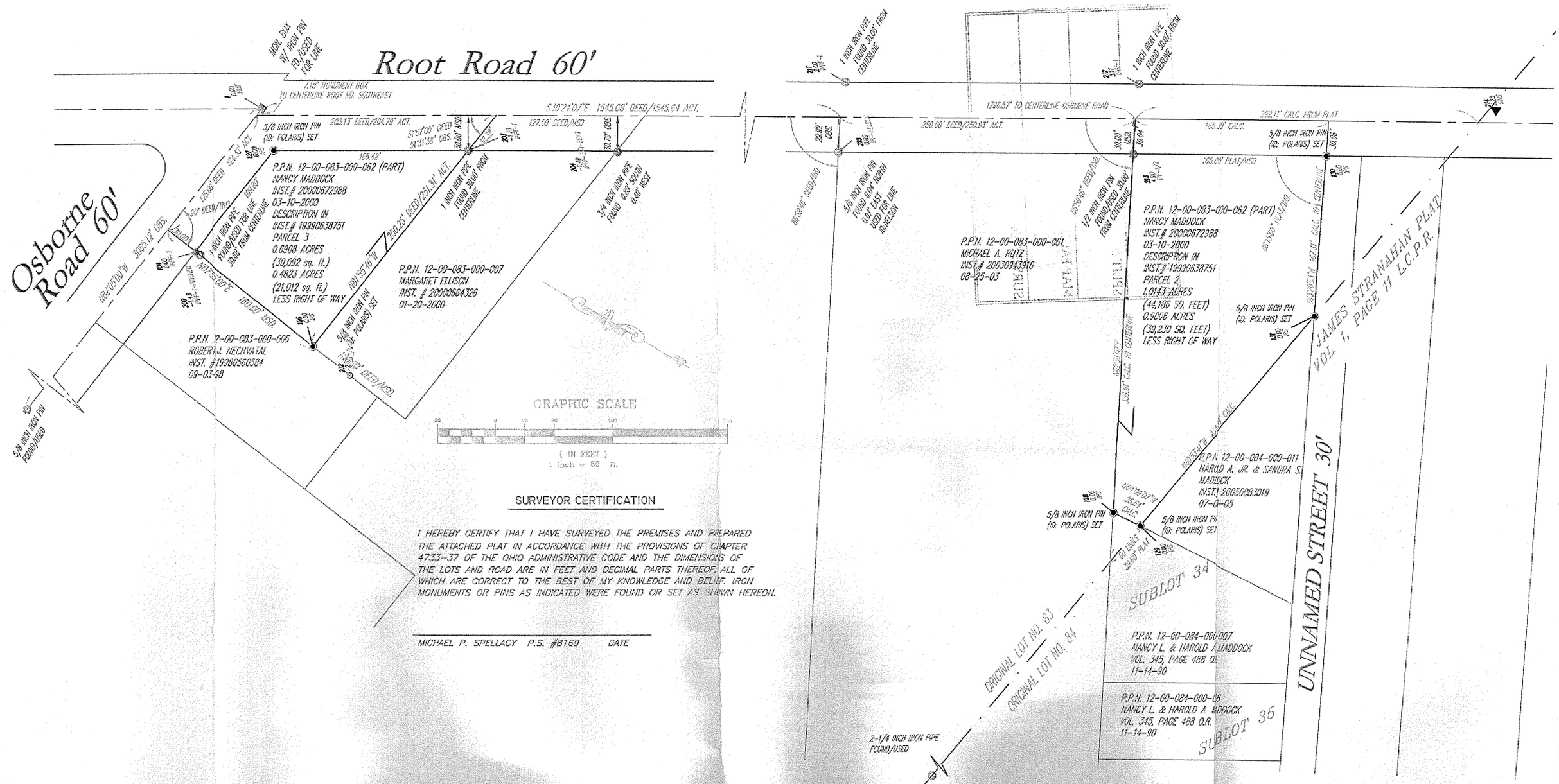

SURVEYOR CERTIFICATION

I HEREBY CERTIFY THAT I HAVE SURVEYED THE PREMISES AND PREPARED THE ATTACHED PLAT IN ACCORDANCE WITH THE PROVISIONS OF CHAPTER 4733-37 OF THE OHIO ADMINISTRATIVE CODE AND THE DIMENSIONS OF THE LOTS AND ROAD ARE IN FEET AND DECIMAL PARTS THEREOF, ALL OF WHICH ARE CORRECT TO THE BEST OF MY KNOWLEDGE AND BELIEF. IRON MONUMENTS OR PINS AS INDICATED WERE FOUND OR SET AS SHOWN HEREON.

MICHAEL P. SPELLACY P.S. #8169 DATE

REV. No.		DATE	BY	CHK'D

DATE: 12/15/05
SCALE: HOR. 1"=50'
VERT. N/A
FILENAME: BOUNDARY
TAB: PLAT OF SURVEY
DRAWN: MPS
CREW CHIEF: N/A

PLAT OF SURVEY FOR NANCY MADDOCK

COLUMBIA TWP. – LORAIN COUNTY – OHIO

polaris Engineering & Surveying

POLARIS ENGINEERING & SURVEYING, INC.
34600 CHARDON ROAD – SUITE D
WILLOUGHBY HILLS, OHIO 44094
(440) 944-4433 (440) 944-3722 (Fax)
www.polaris-es.com

Lots Shown Are Known As Being Part Of Original Columbia Township Lot No. 83, Situated Now In The Township Of Columbia, County Of Lorain, State Of Ohio.

CONTRACT No. 05-881

SHEET	OF
1	1