MAP OF SURVEY, LOT SPLIT AND CONSOLIDATION

PREPARED FOR

GILMAN R. AND LORENE B. BAKER

SITUATED IN THE TOWNSHIP OF WELLINGTON, COUNTY OF LORAIN, STATE OF OHIO AND BEING KNOWN AS PART OF ORIGINAL WELLINGTON TOWNSHIP LOTS 3 & 4

200' 0' 200' 400'

SCALE: 1" = 200'
DATE: JULY, 1997

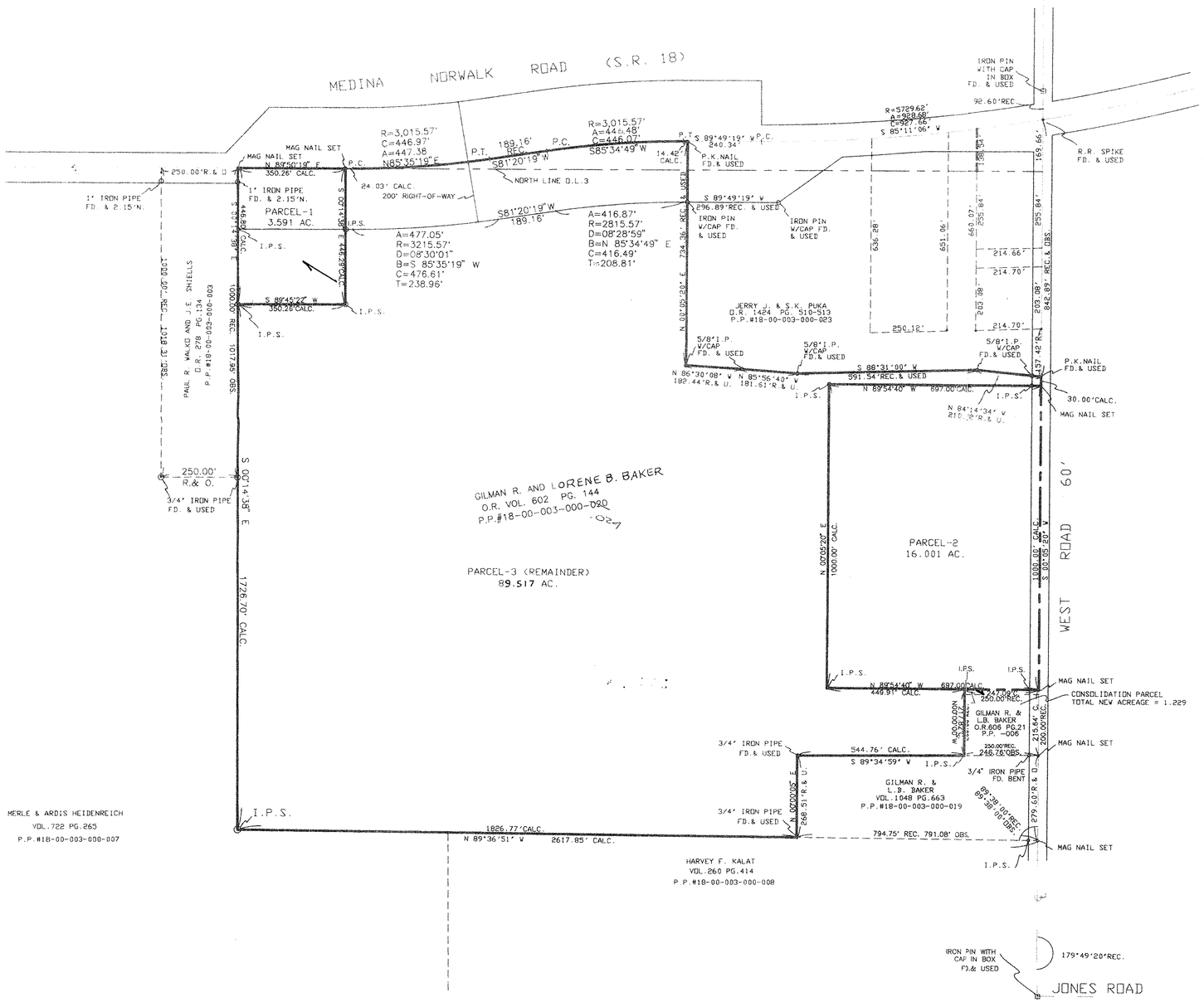

SURVEYOR'S STATEMENT

DISTANCES ARE EXPRESSED IN FEET AND DECIMAL PARTS THEREOF. BEARINGS ARE TO AN ASSUMED MERIDIAN AND ARE USED TO INDICATE ANGLES ONLY. PERMANENT MONUMENTS WERE FOUND OR SET AS INDICATED HEREON. ——— O ——— I.P.S. INDICATES 5/8" IRON PIN WITH CAP SET. ALL OF WHICH I DECLARE TO BE CORRECT TO THE BEST OF MY ABILITIES AND BELIEF.

Thomas M. Snezek

THOMAS M. SNEZEK, REGISTERED OHIO SURVEYOR NO.7051

7-28-97
DATE

STATE OF OHIO
THOMAS M. SNEZEK
7051
REGISTERED SURVEYOR

#22466-A ADDED HOOK CONNECTING PARCELS ON SR 18 & WEST RD.

#22298

APPROVED
LORAIN CO.
MAP DEPT

DATE 10/7/97
PAGE 18-H
BY K.Colbert

#9710 7/25/97