



KLEINOEDER-SCHMIDT

and ASSOCIATES

ENGINEERS — SURVEYORS — CONSULTANTS in LAND PLANNING

ELYRIA - NORWALK - MEDINA

OHIO

PLOT PLAN

JOB No 85-104

SUBLOT PART OF 36 & 49

SUBDIVISION C.A. & F.E. BRONSON'S 2ND ADDN - P.V. 2 P. 15

OTHER CITY OF ELYRIA COUNTY OF LORAIN STATE OF OHIO

85
(WEST OF RIV.)

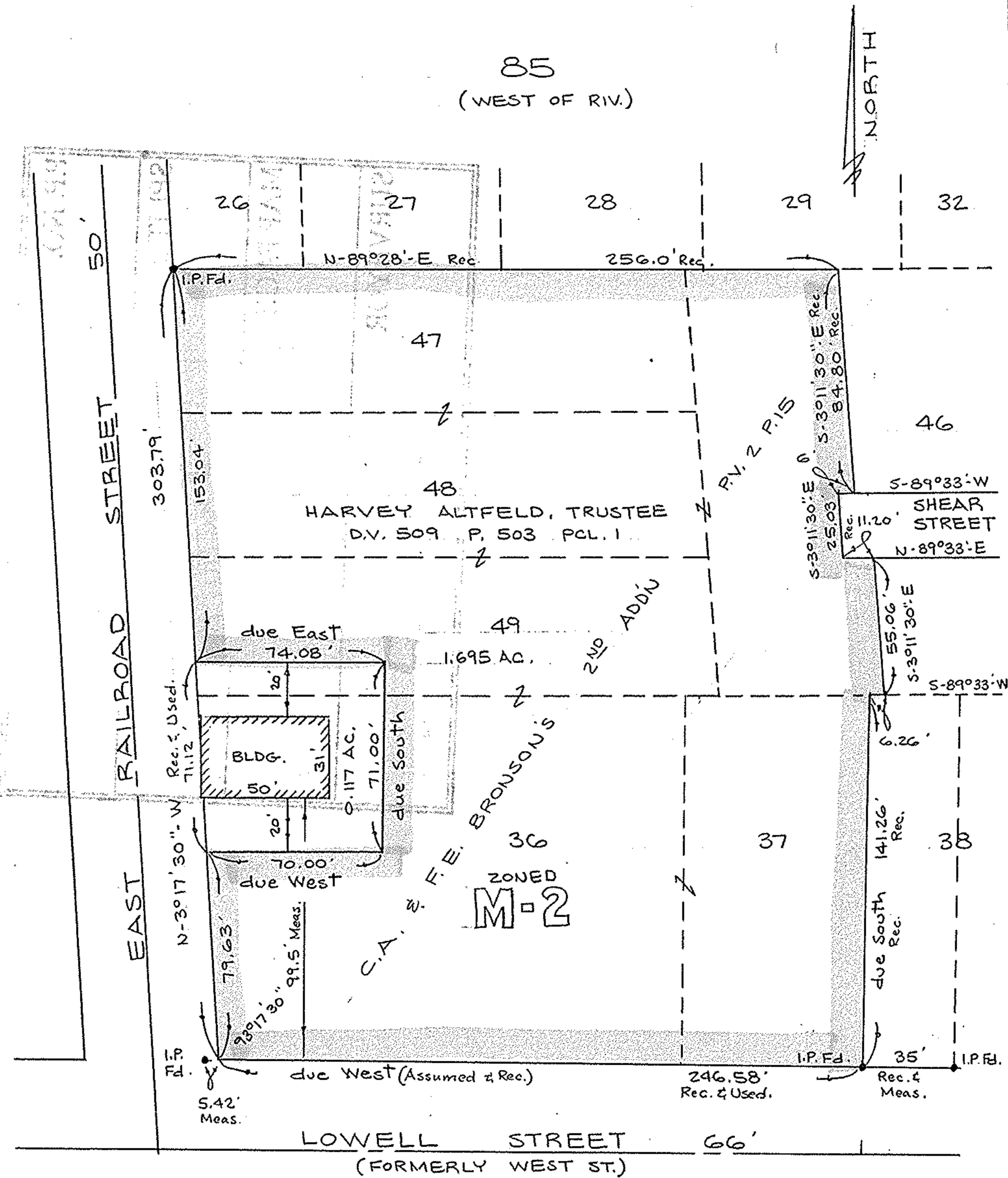

Prepared for: DIVERSIFIED SKILLS INC,
220 OBERLIN RD. ELYRIA, OHIO

Scale: 1" = 50'

Date: 5-16-85