

# MAP OF SURVEY AND LOT SPLIT FOR LEROY F. AND SHARON M. JORDAN

SITUATED IN THE TOWNSHIP OF PITTSFIELD, COUNTY OF LORAIN,  
STATE OF OHIO AND KNOWN AS BEING PART OF ORIGINAL  
PITTSFIELD TOWNSHIP LOT 68 AND 73.

LEROY F. & SHARON JORDAN

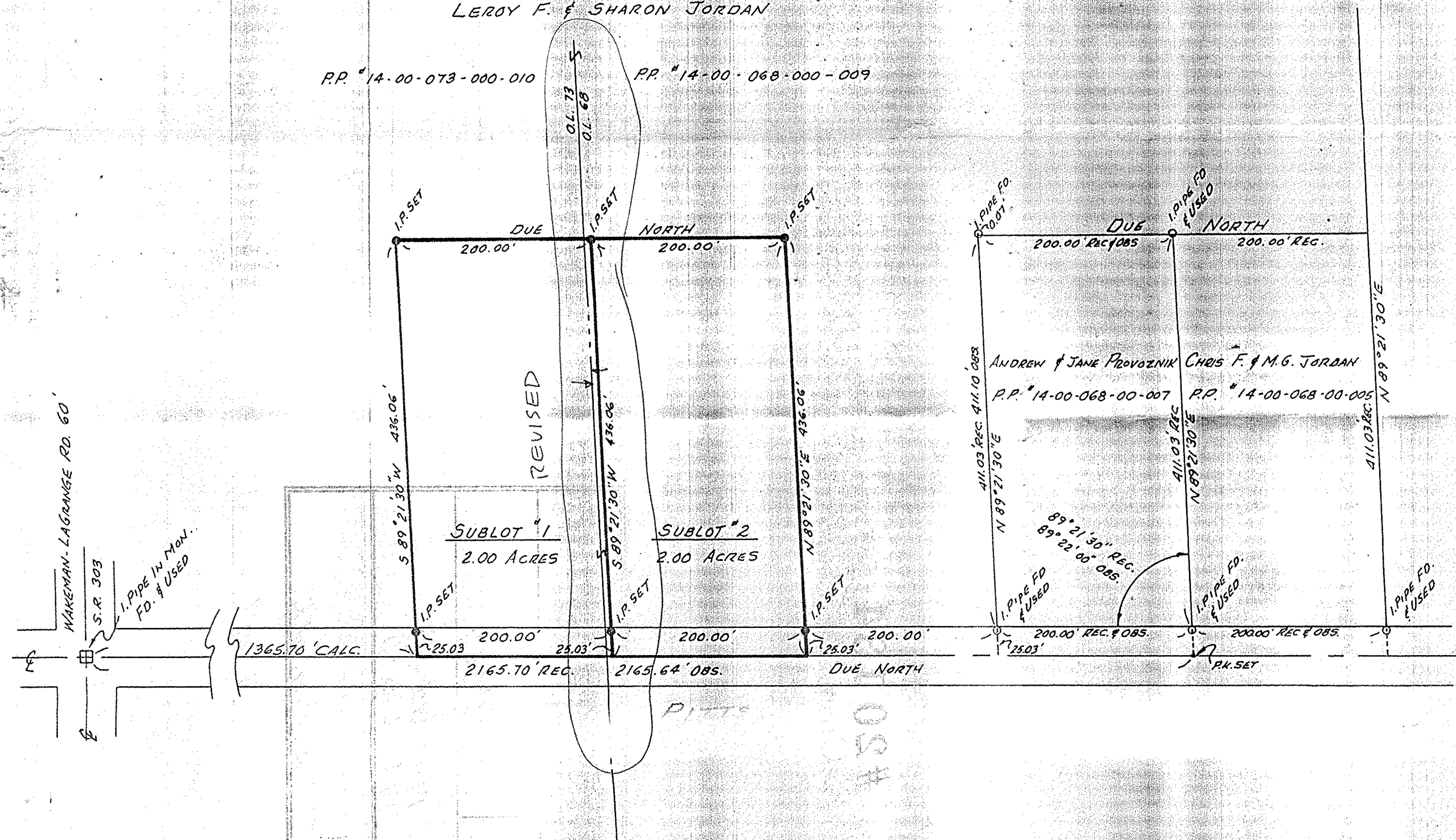

### APPROVALS:

APPROVED BY THE PLANNING  
COMMISSION OF THE CITY OF  
OBERLIN THIS \_\_\_\_\_ DAY OF  
\_\_\_\_\_, 1992.

\_\_\_\_\_  
CHAIRPERSON

### SURVEYOR'S STATEMENT

DISTANCES ARE EXPRESSED IN FEET AND DECIMAL PARTS THEREOF.  
BEARINGS ARE TO AN ASSUMED MERIDIAN AND ARE USED TO INDICATE  
ANGLES ONLY. PERMANENT MONUMENTS WERE FOUND OR SET AS INDICATED  
HEREON. ALL OF WHICH I DECLARE TO BE CORRECT TO THE BEST OF MY  
ABILITIES AND BELIEF.

*Thomas M. Snezek* 9/30/92  
THOMAS M. SNEZEK - P.L.S. # 7051

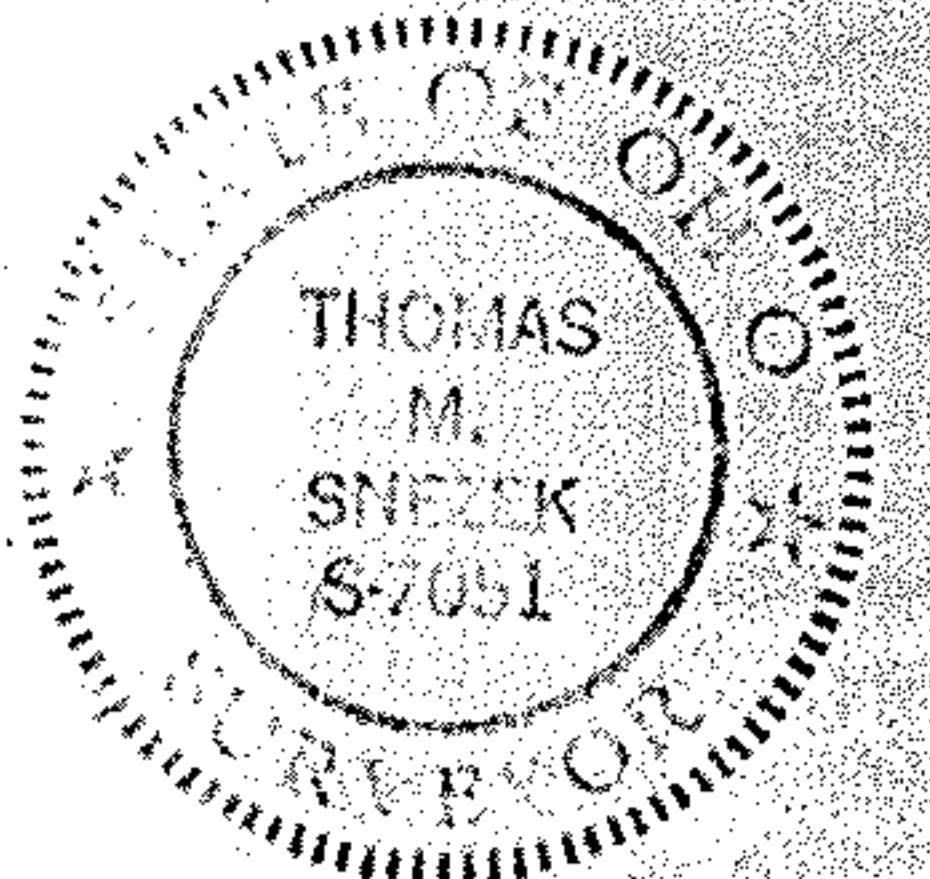

### NOTE:

ALL IRON PINS SET ALONG  
THE WEST SIDE OF PITTS  
ROAD WERE SET AT 25' FROM  
THE CENTERLINE OF SAID  
ROADWAY CONSISTANT WITH  
ALL EXISTING IRON PIPES  
FOUND.