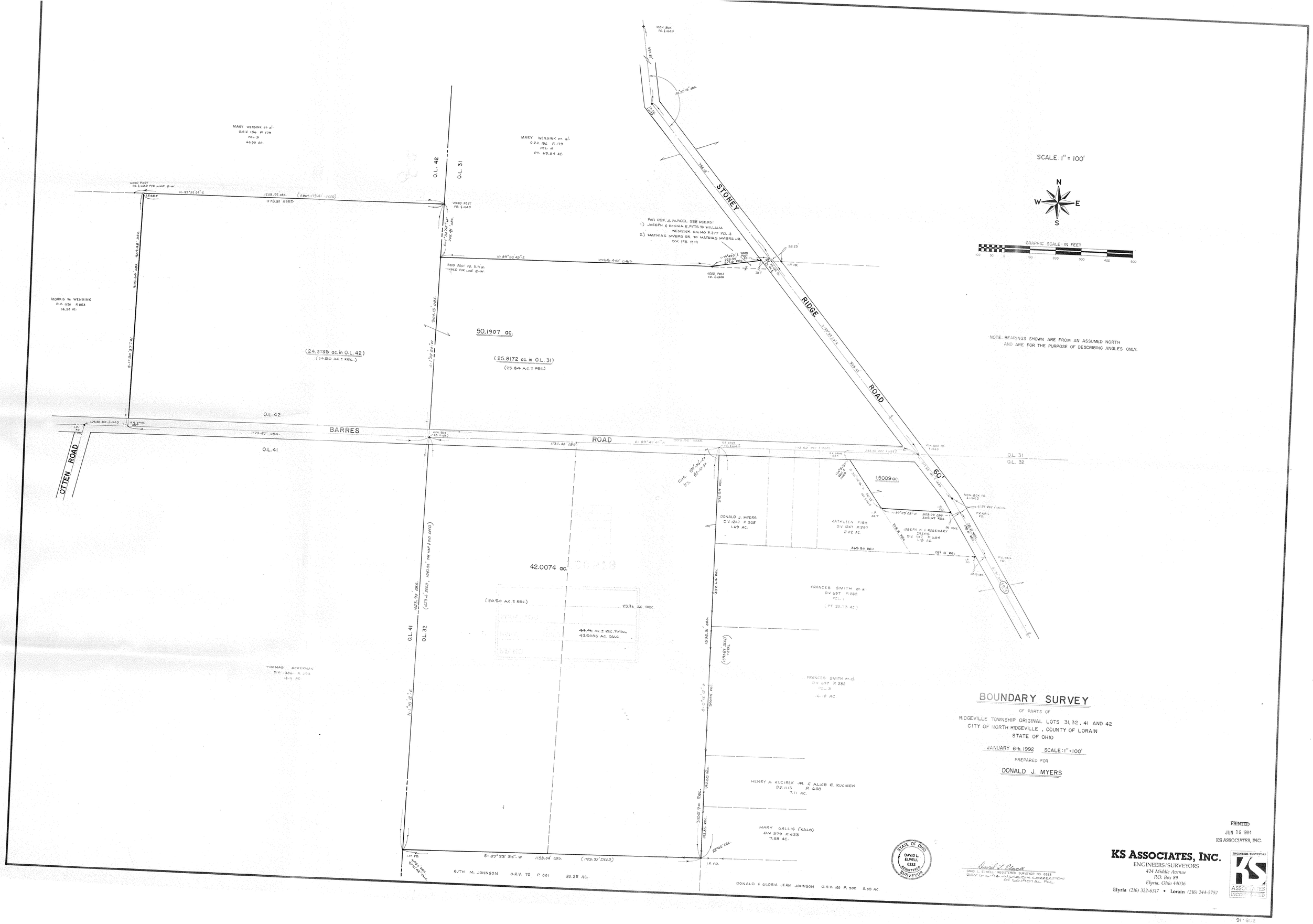


# BOUNDARY SURVEY

OF PARTS OF

RIDGEVILLE TOWNSHIP ORIGINAL LOTS 31, 32, 41 AND 42
CITY OF NORTH RIDGEVILLE, COUNTY OF LORAIN
STATE OF OHIO

JANUARY 6th, 1992 SCALE: 1" = 100'

PREPARED FOR

DONALD J. MYERS

PRINTED
JUN 16 1994
KS ASSOCIATES, INC.

David L. Elwell
DAVID L. ELWELL - REGISTERED SURVEYOR NO. 6333
REVISION 94 - N. LINE DIM. CORRECTION OF 50.1907 AC. PCL.


**KS ASSOCIATES, INC.**
ENGINEERS/SURVEYORS
*424 Middle Avenue*
*P.O. Box 89*
*Elyria, Ohio 44036*
**Elyria** *(216) 322-6317* • **Lorain** *(216) 244-5757*


ENGINEERS · SURVEYORS
KS ASSOCIATES INCORPORATED

91-602