

28901 CLEMENS RD. #119  
WESTLAKE, OH. 44145  
PH. (216) 871-1391  
FAX 871-7335

SURVEY FOR: LAGRANGE TOWNSHIP TRUSTEES  
RIVER RD. CEMETERY

ORIG. LOT 52	CITY OF	DATE 11/96	SCALE: 1"=100'
ORIG. SEC.	VILLAGE OF	DWN. BY T.A.S.	
TRACT	COUNTY OF LORAIN	JOB NO. 96-026	
TOWNSHIP OF LAGRANGE	STATE OF OHIO		

DIMENSIONS SHOWN ON THIS PLAT ARE EXPRESSED IN FEET AND DECIMAL PARTS THEREOF. ALL BEARINGS ARE TO AN ASSUMED MERIDIAN AND ARE USED TO DESCRIBE ANGLES ONLY. PERMANENT MONUMENTS WERE FOUND OR SET AS INDICATED, ALL OF WHICH I CERTIFY TO BE CORRECT.

*[Signature]*

THOMAS A. SIMON  
REG. PROFESSIONAL  
SURVEYOR NO. S-7775

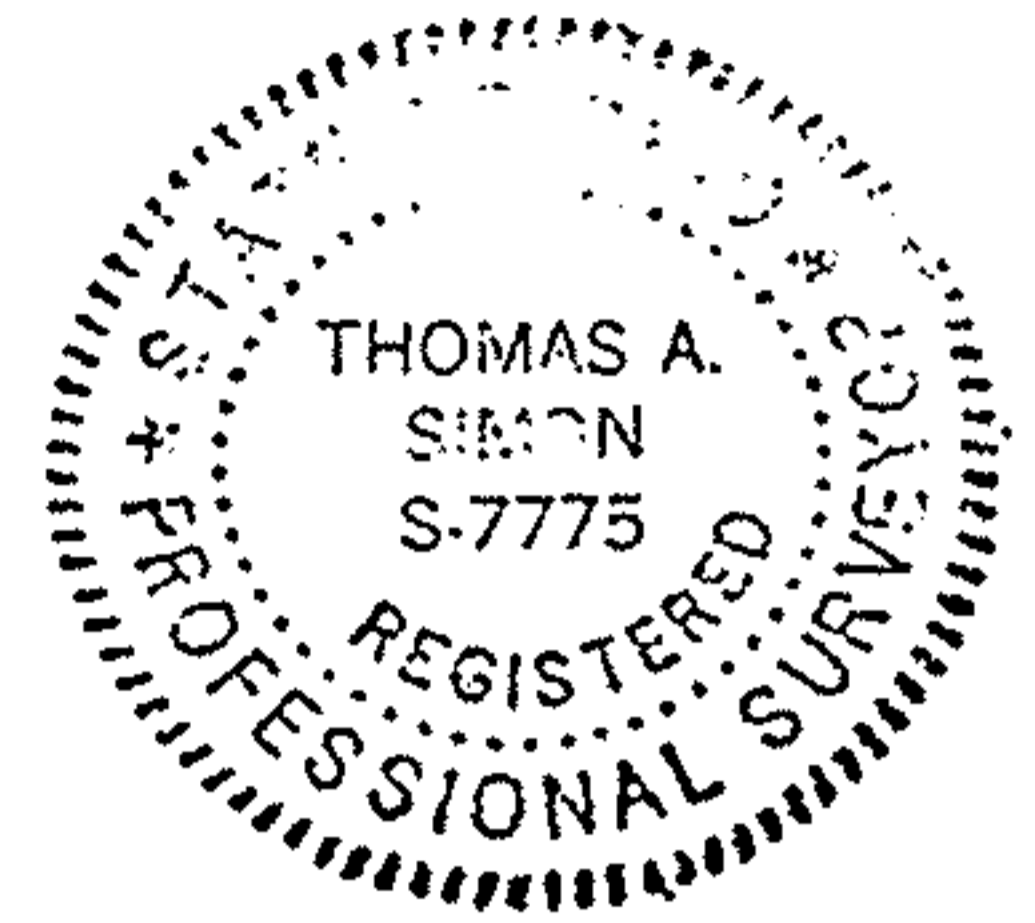

#22294

APPROVED  
LORAIN CO.  
MAP DEPT

DATE 10/14/97

PAGE 15-H

BY K. Colbert

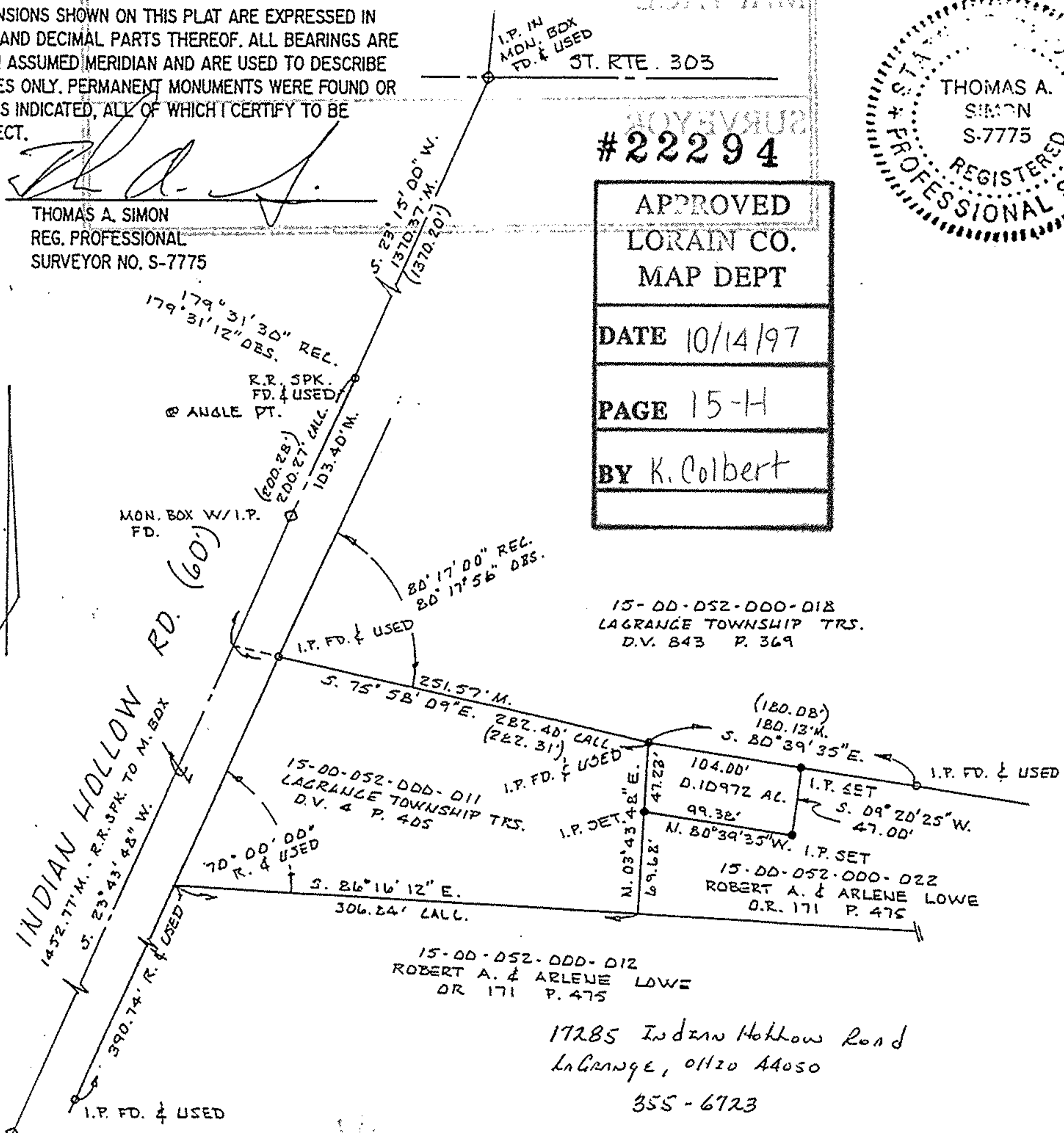

15-DD-052-000-D18  
LAGRANGE TOWNSHIP TRS.  
D.V. 843 P. 369

15-DD-052-000-D12  
ROBERT A. & ARLENE LOWE  
OR 171 P. 475

17285 Indian Hollow Road  
Lagrange, OH 44050  
355-6723

I.P. IN MDN. BDX  
FD. & USED

(000.00) = REC. OR DEED DIST.