

589-46

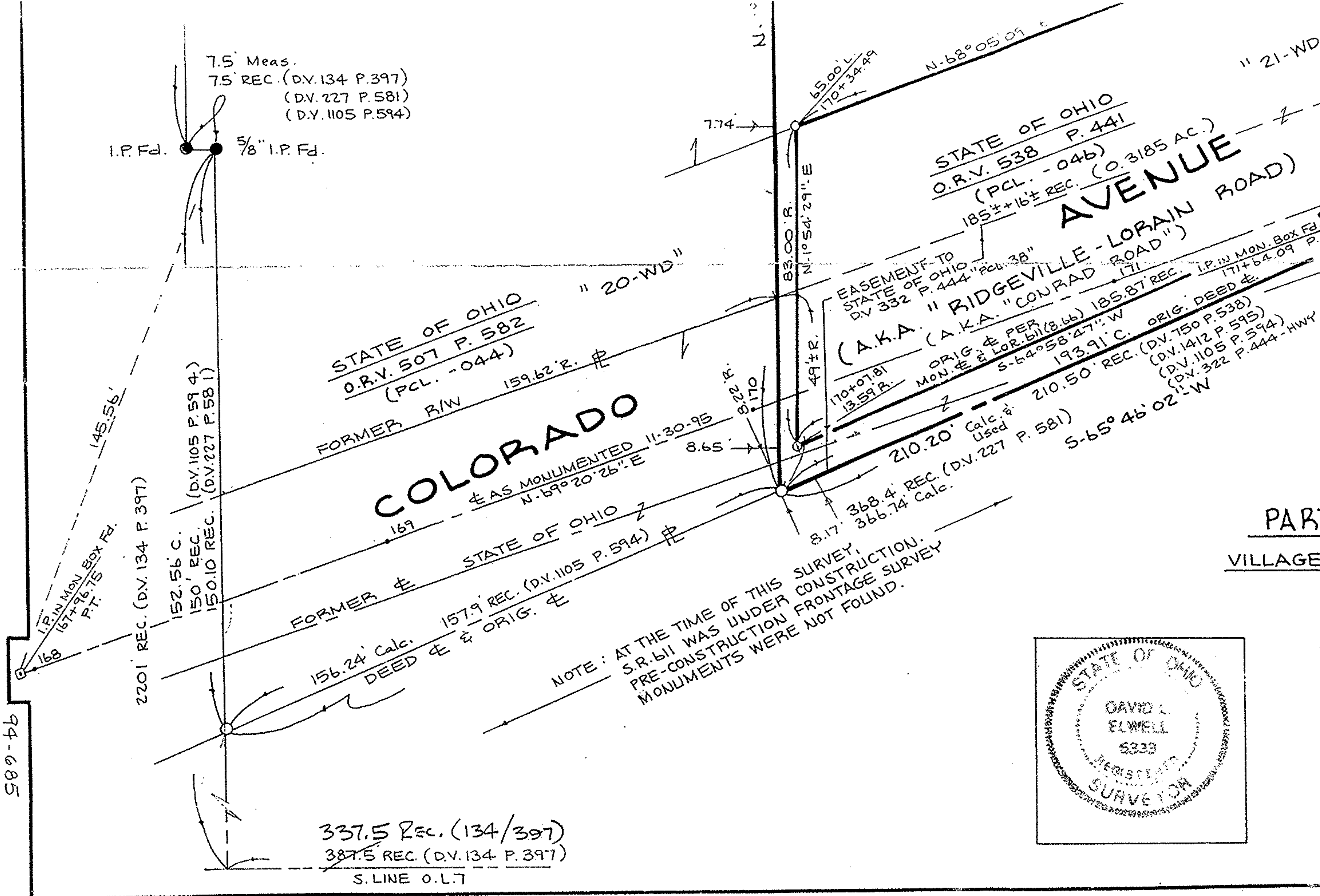

7.5' Meas.
 7.5' REC. (D.V. 134 P. 397)
 (D.V. 227 P. 581)
 (D.V. 1105 P. 594)

I.P. Fd. 5/8" I.P. Fd.

STATE OF OHIO
 O.R.V. 507 P. 582
 (PCL. -044)

STATE OF OHIO
 O.R.V. 538 P. 441
 (PCL. -046)
 (0.3185 AC.)

COLORADO
 AS MONUMENTED 11-30-95
 N. 69° 20' 26" E

EASEMENT TO
 STATE OF OHIO
 DV 332 P. 444 "PCL. 38"
 (A.K.A. "RIDGEVILLE-LORAIN ROAD")
 (A.K.A. "CONRAD ROAD")
 ORIG. & PER LOR. 511 (8.66) 185.87 REC. I.P. IN MON. BOX Fd. 171+64.09 P.C.
 MON. & LOR. 511 (8.66) 185.87 REC. I.P. IN MON. BOX Fd. 171+64.09 P.C.
 S-64° 58' 27" W 193.91 C.
 210.50' REC. (D.V. 750 P. 538)
 (D.V. 1412 P. 595)
 (D.V. 1105 P. 594)
 (D.V. 322 P. 444 - HWY. ESMT.)
 S-65° 46' 02" W

NOTE: AT THE TIME OF THIS SURVEY,
 S.R. 611 WAS UNDER CONSTRUCTION.
 PRE-CONSTRUCTION FRONTAGE SURVEY
 MONUMENTS WERE NOT FOUND.

(134/397)
 337.5 Rec.
 387.5 REC.

NOTE: AS OF 6-5-95,
 PARCELS "60-WD" OR
 "60-QC" HAVE NOT
 BEEN TRANSFERRED.
 (60-WD: 30' STRIP)
 (60-QC: 15' STRIP)

SCALE: 1" = 30'



BOUNDARY SURVEY

PART OF SHEFFIELD TOWNSHIP ORIGINAL LOT 7
 VILLAGE OF SHEFFIELD COUNTY OF LORAIN STATE OF OHIO

PREPARED FOR
 CLARA J. BIALKO
 5451 COLORADO AVE. SHEFFIELD LAKE, OHIO

PREPARED BY
KS ASSOCIATES INC.
 ENGINEERS SURVEYORS
 424 MIDDLE AVE. ELYRIA, OHIO

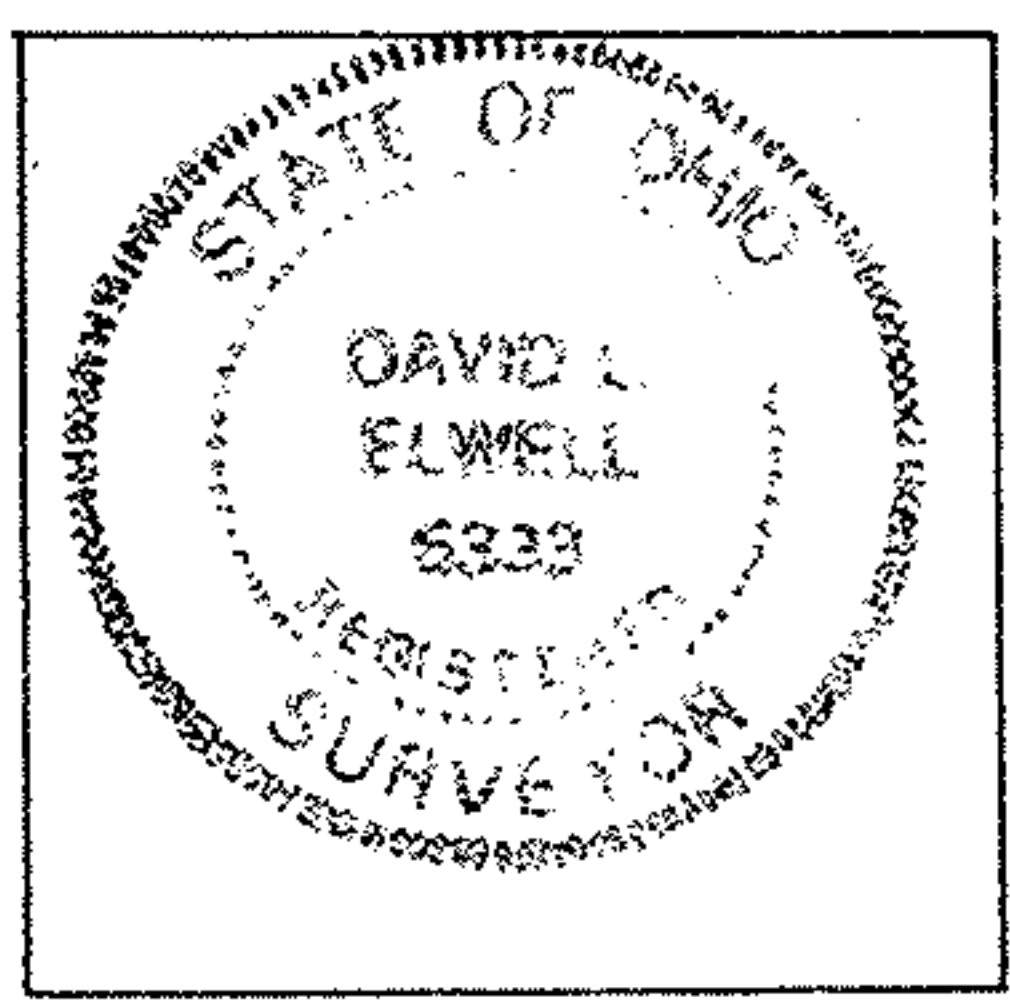

David L. Elwell
 DAVID L. ELWELL REG. SURV. NO. 6333
 JUNE 5, 1995
 REV. 1-29-95 REV. 1-22-96

JOB NO.
 94-685

337.5 Rec. (134/397)
 387.5 REC. (D.V. 134 P. 397)
 S. LINE O.L.T