

DEER RUN FARM

CAMDEN & BRIGHTON TOWNSHIPS

TRACT 8, LOTS 18, 19, 36

GRANTORS: EDWIN & ELLEN BRASSE

VOL. 1080 PG. 776

108010000013

55 NO. 10. 13080100000000' 01d' 01e

3d 4d 1d

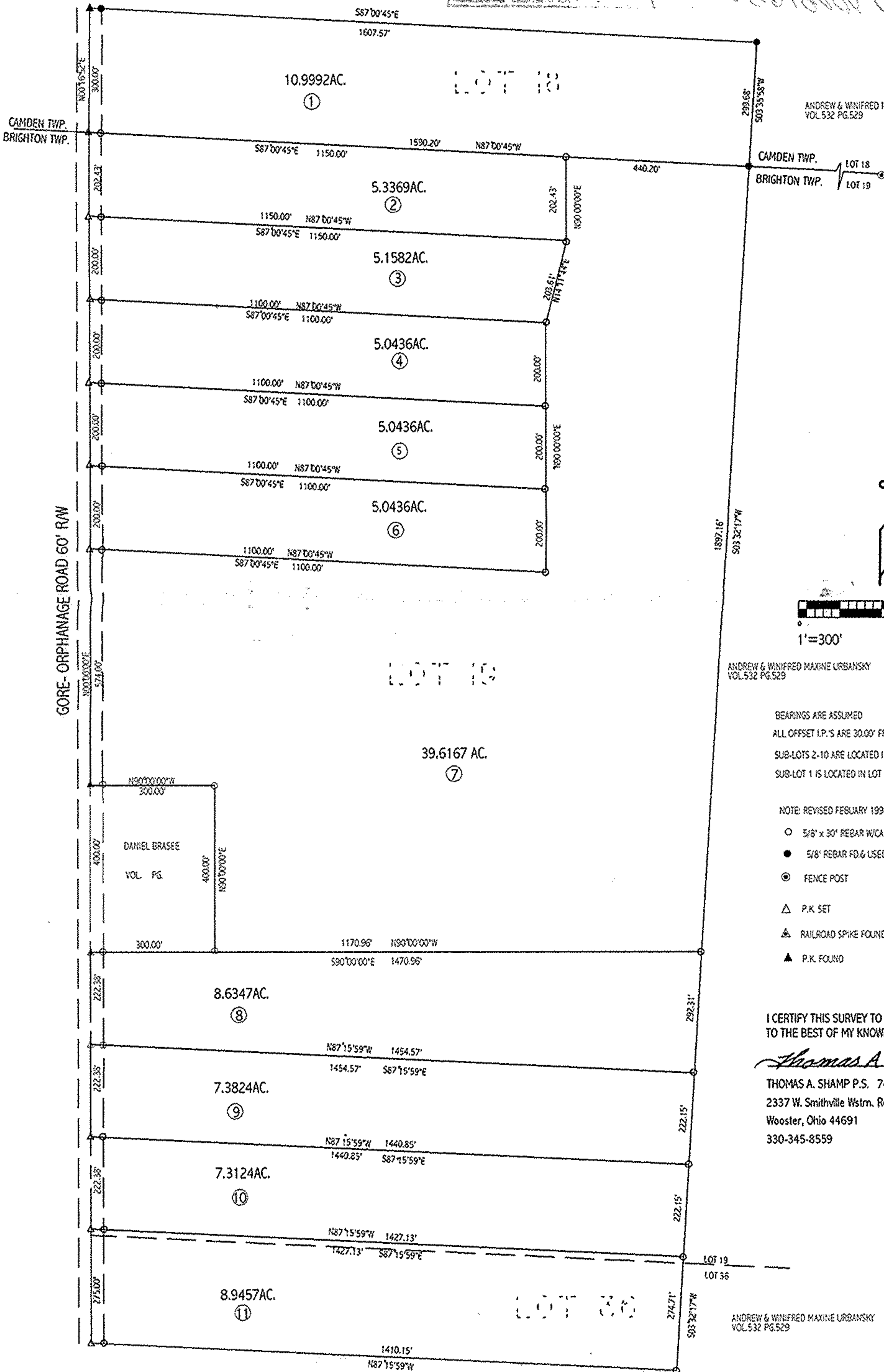

ANDREW & WINIFRED MAXINE URBANSKY VOL. 532 PG. 529

CAMDEN TWP. BRIGHTON TWP. LOT 18 LOT 19

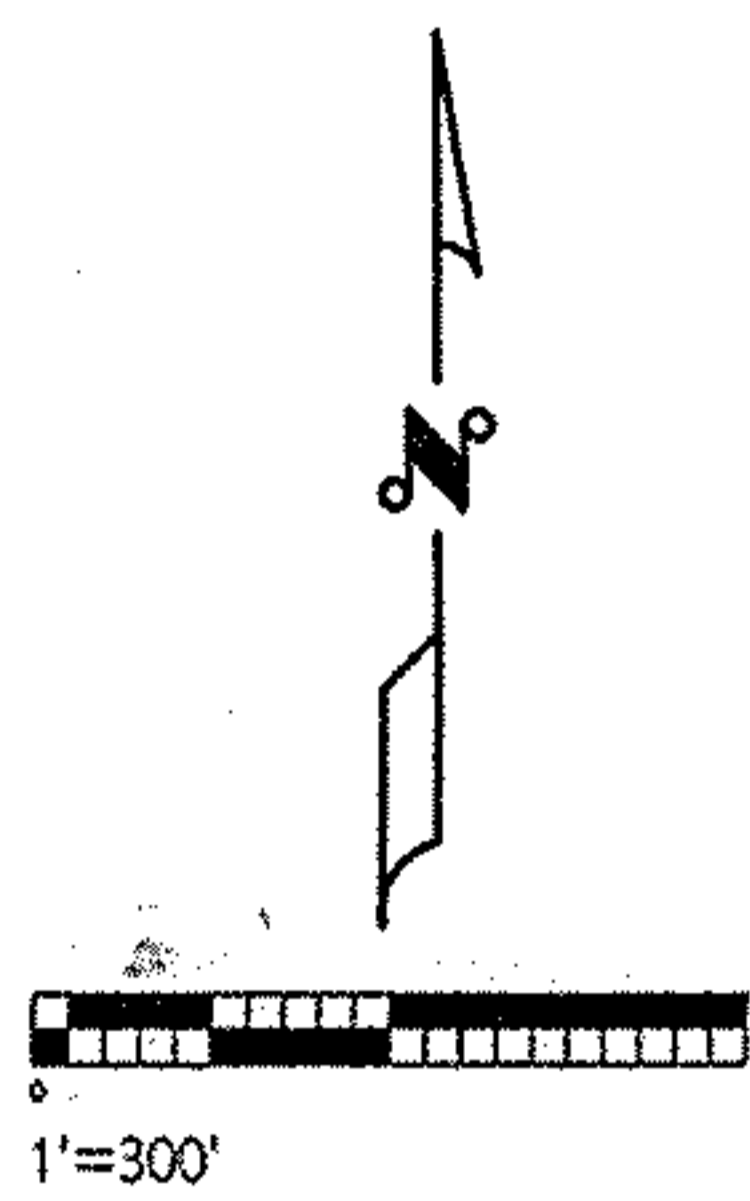

ANDREW & WINIFRED MAXINE URBANSKY VOL. 532 PG. 529

BEARINGS ARE ASSUMED
ALL OFFSET I.P.'S ARE 30.00' FROM CENTERLINE
SUB-LOTS 2-10 ARE LOCATED IN LOT 19, TRACT 8
SUB-LOT 1 IS LOCATED IN LOT 18, TRACT 8

- NOTE: REVISED FEBRUARY 1998
- 5/8" x 30" REBAR W/CAP SET SHAMP 7466
 - 5/8" REBAR FD. & USED
 - ⊙ FENCE POST
 - △ P.K. SET
 - ▲ RAILROAD SPIKE FOUND
 - ▲ P.K. FOUND

I CERTIFY THIS SURVEY TO BE CORRECT TO THE BEST OF MY KNOWLEDGE.

Thomas A. Shamp

THOMAS A. SHAMP P.S. 7466
2337 W. Smithville Wstrn. Rd.
Wooster, Ohio 44691
330-345-8559

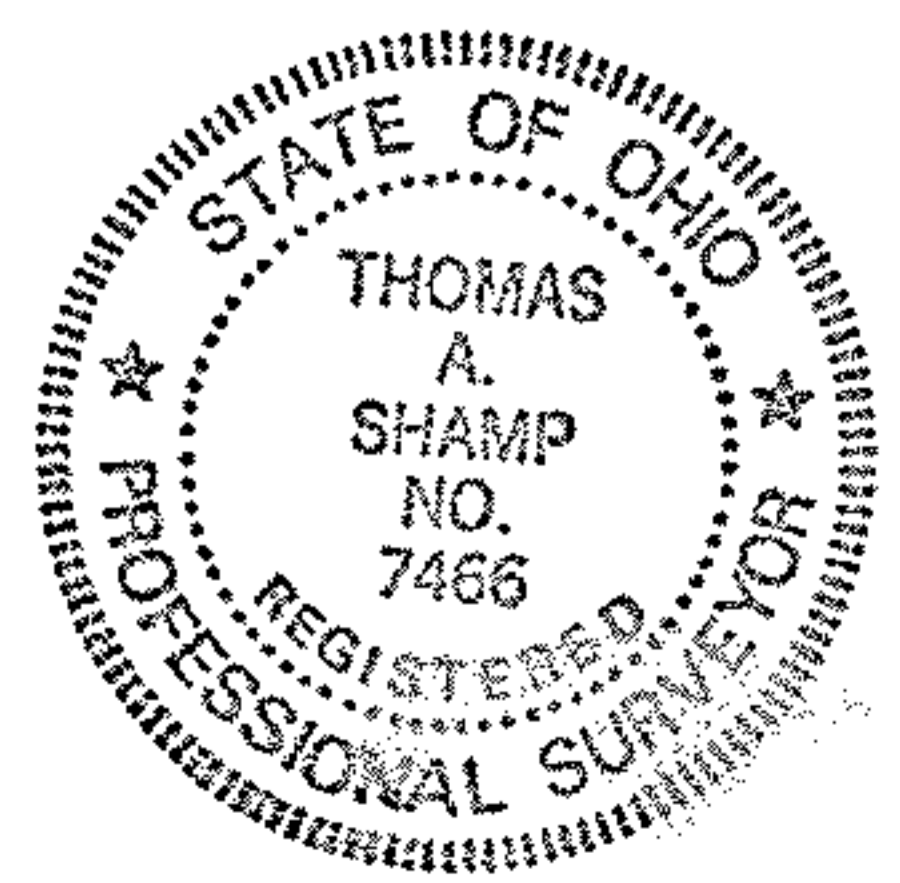

ANDREW & WINIFRED MAXINE URBANSKY VOL. 532 PG. 529

CHARLOTE E. GEMMEL VOL. 1421 PG. 221