

ROBSON ROAD

SURVEY MAP
 PART OF CARLISLE TOWNSHIP
 SECTION NO. 15
 TOWNSHIP OF CARLISLE
 COUNTY OF LORAIN STATE OF OHIO
 SEPTEMBER 5, 1995

PREPARED BY: **KS ASSOCIATES INC.**
 ENGINEER SURVEYOR
 REV. 10-09-95 REV. 3-31-98
 REV. 12-20-95 REV. 4-15-98

SPITZER HARDWARE & SUPPLY CO.
 DV. 769 P. 269

ROBSON WOODS CO.
 ORV 853 P. 856
 23,528 AC. - REC.
 (5,001 AC. REM.)

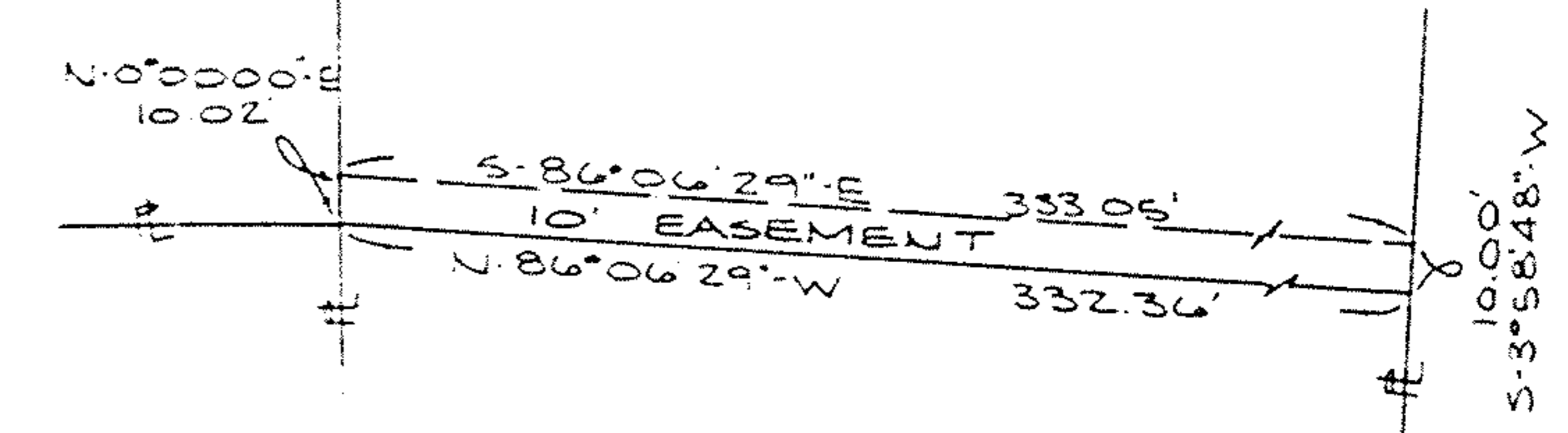

- LEGEND**
- 5/8" REBAR W/CAP SET
 - MONUMENT FOUND

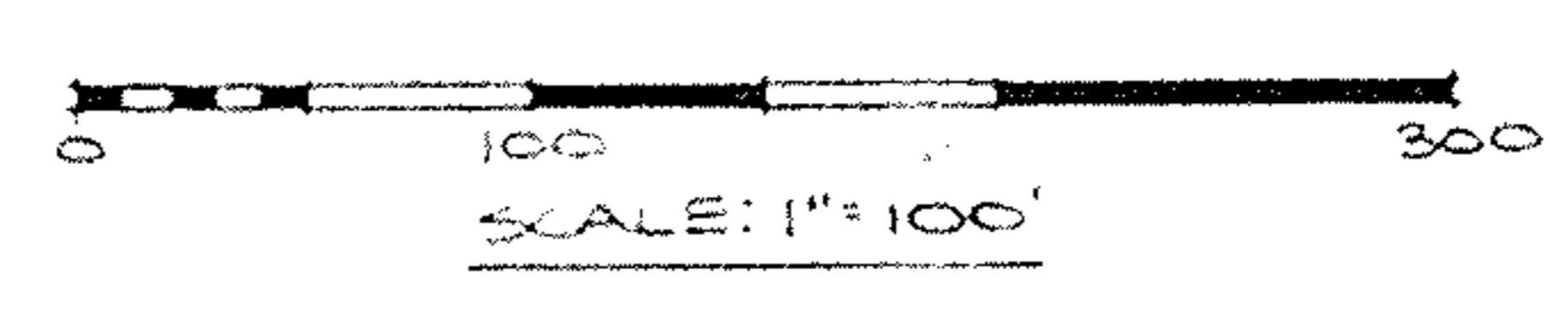

#22564

APPROVED	
LORAIN CO.	
MAP DEPT.	
DATE	7/1/98
PAGE	10-00-015-F
BY	TJS
NO. AFTER	22564

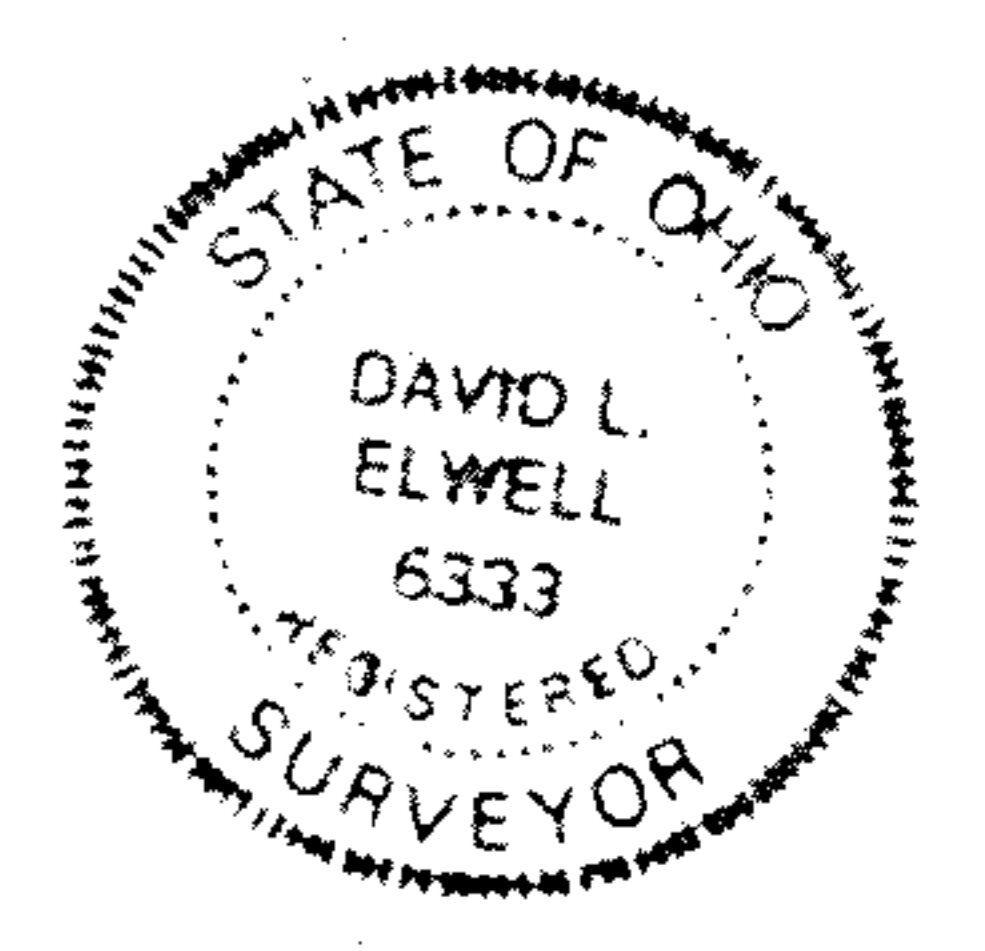

David L. Elwell
 REG. SURV. No. 6333

904694YL
 90469 RYLX