

DAVID L. ELWELL, REGISTERED SURVEYOR NO. 6333

APPROVED
LORAIN CO. MAP DEPT.
DATE 4-12-07
PAGE 4-00-030-A
BY R. MANES
0702355

KS ASSOCIATES
KS Associates, Inc.
260 Burns Road, Suite 100
Elyria, OH 44035
P 440 365 4730
F 440 365 4790
www.ksassociates.com

BOUNDARY SURVEY & PARCEL SPLIT OF
SOUTHERLY HALF OF SUBLOT 33 & SUBLOTS 35 & 37 - BLOCK 4
AVON DOVER BEACH SUBDIVISION P.V. 11 P. 27
OF PART OF
ORIGINAL AVON TOWNSHIP SECTION NO. 30
CITY OF AVON LAKE COUNTY OF LORAIN STATE OF OHIO
DATE: MARCH 21, 2007

JOB NO. 07031
DWG. NAME 0-SPLIT01

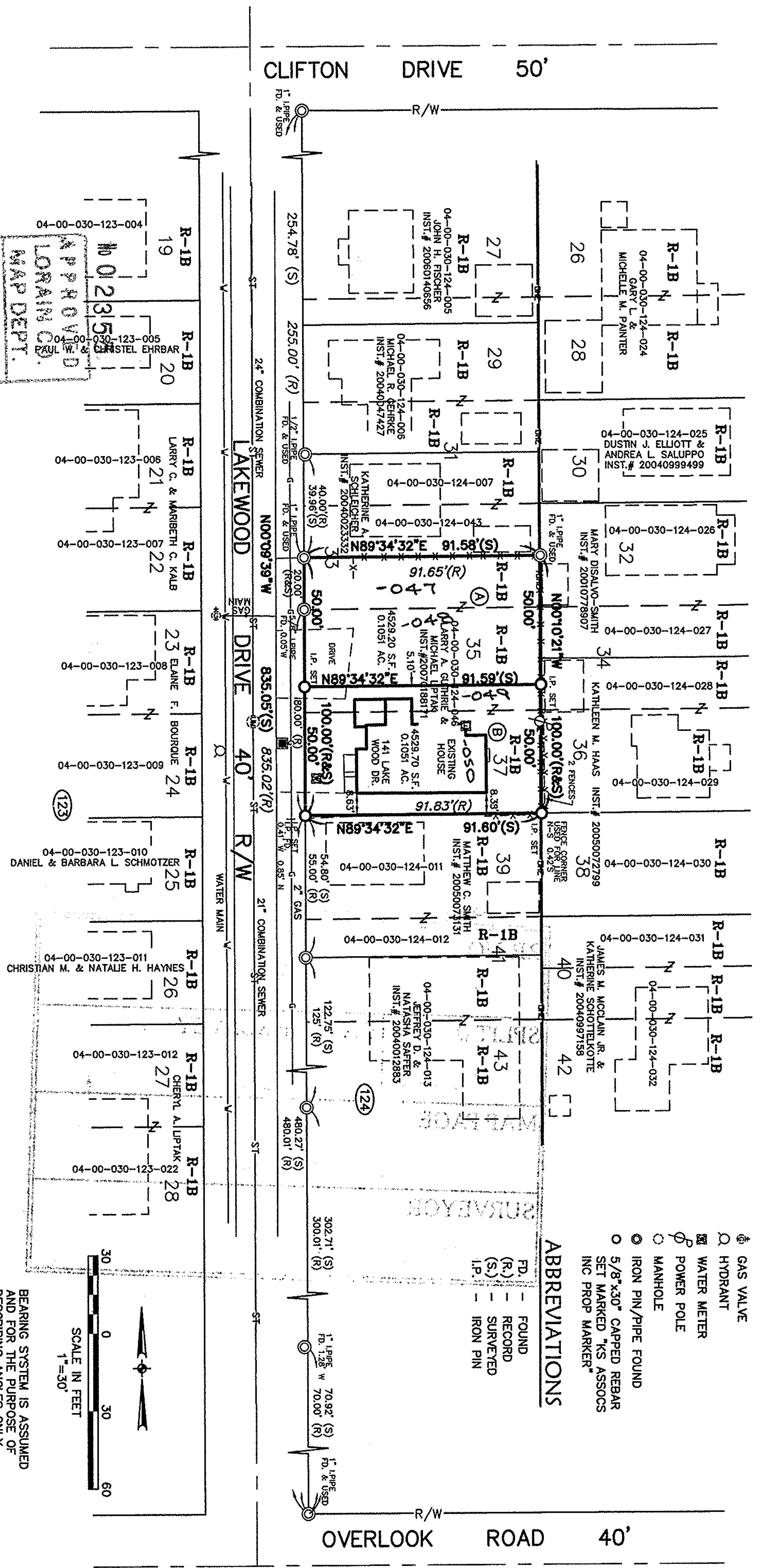

- LEGEND**
- ⊕ GAS VALVE
 - ⊙ HYDRANT
 - ⊕ WATER METER
 - ⊕ POWER POLE
 - ⊕ MANHOLE
 - ⊕ IRON PIN/PIPE FOUND
 - ⊕ 5/8"x30" CAPPED REBAR SET MARKED "KS ASSOCS INC PROP MARKER"

- ABBREVIATIONS**
- FD. - FOUND
 - (R.) - RECORD
 - (S.) - SURVEYED
 - I.P. - IRON PIN

