



LAUNDON • SIMON • CAHL & ASSOC., INC.
CONSULTING ENGINEERS & SURVEYORS
110 MIDDLE AVE. ELYRIA, O. 44035

SURVEY FOR :

CHRIS. MARTIN

Orig. Lot 88	City of OBERLIN	Date SEPT. 1, '93 Scale 1" = 50'
Orig. Sec	Village of	Dwn. by R.G.S. Chkd. by R.C.
Tract	County of LORAIN	Job No. 93-2463 F.B. 229/77
Township of RUSSIA	State of OHIO	Printed

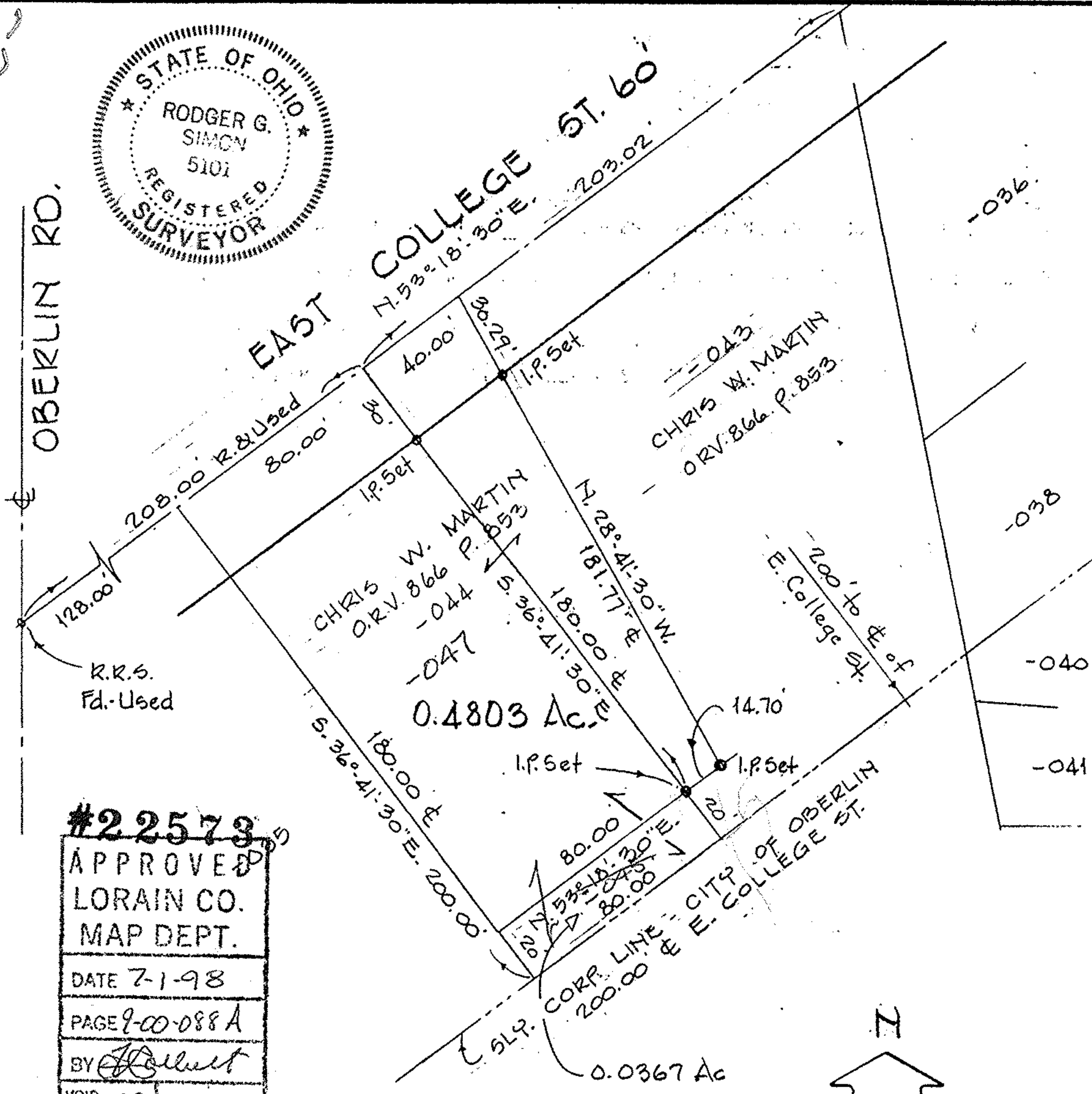
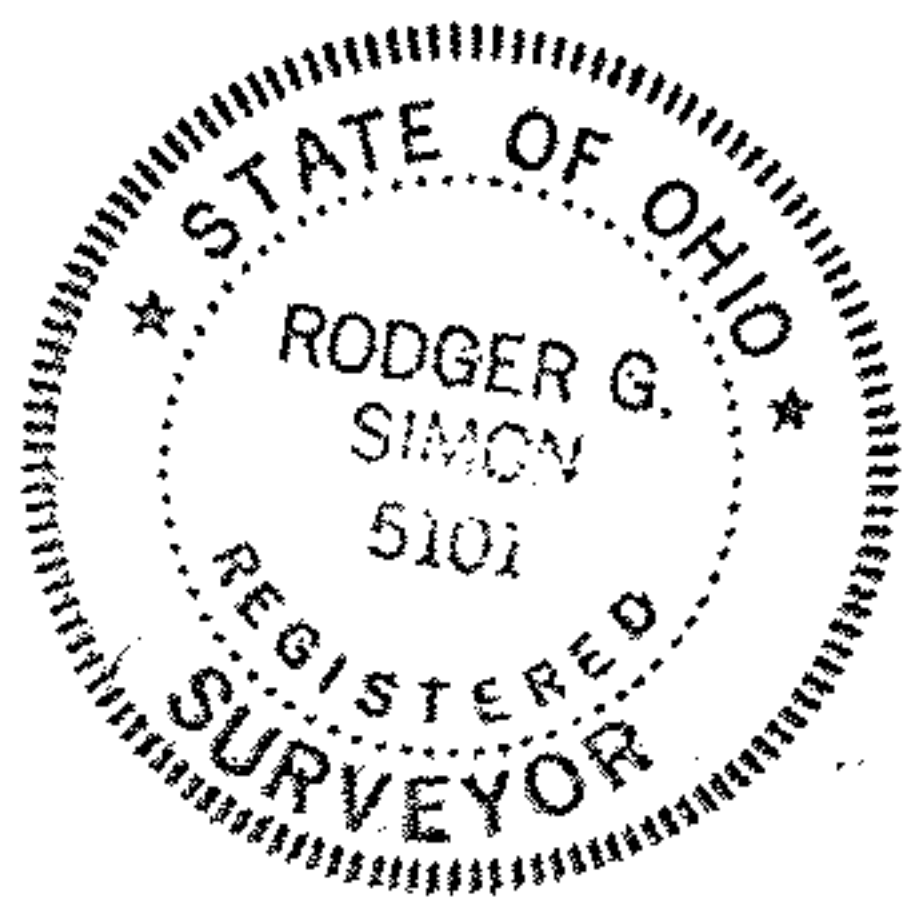

#22573
APPROVED
LORAIN CO.
MAP DEPT.
DATE 7-1-98
PAGE 9-00-088 A
BY *[Signature]*
VOID AFTER 98 22573



REV. 2-3-98 Combined 20' x 80' Pcl. W/ -044 0.4803 Ac.
REV. 12-29-97 Change 0.0428 Ac. Pcl. to 0.0367 Ac. Pcl. (20' x 80')
REV. 11-18-97 Add 0.0428 Ac. Pcl.

#22573