

TOM — A PHENOMENA. BEEN DRIVING ME NUTS FOR TWENTY YEARS. I MUST HAVE CHECKED THIS A DOZEN TIMES NOW BUT EVERYTHING VERIFIES THIS FREAK OF SURVEYING. I'LL PROBABLY NEVER SEE IT AGAIN IN MY LIFETIME.
TWO CONSECUTIVE BEARINGS, IDENTICAL BUT IN DIFFERENT QUADRANTS

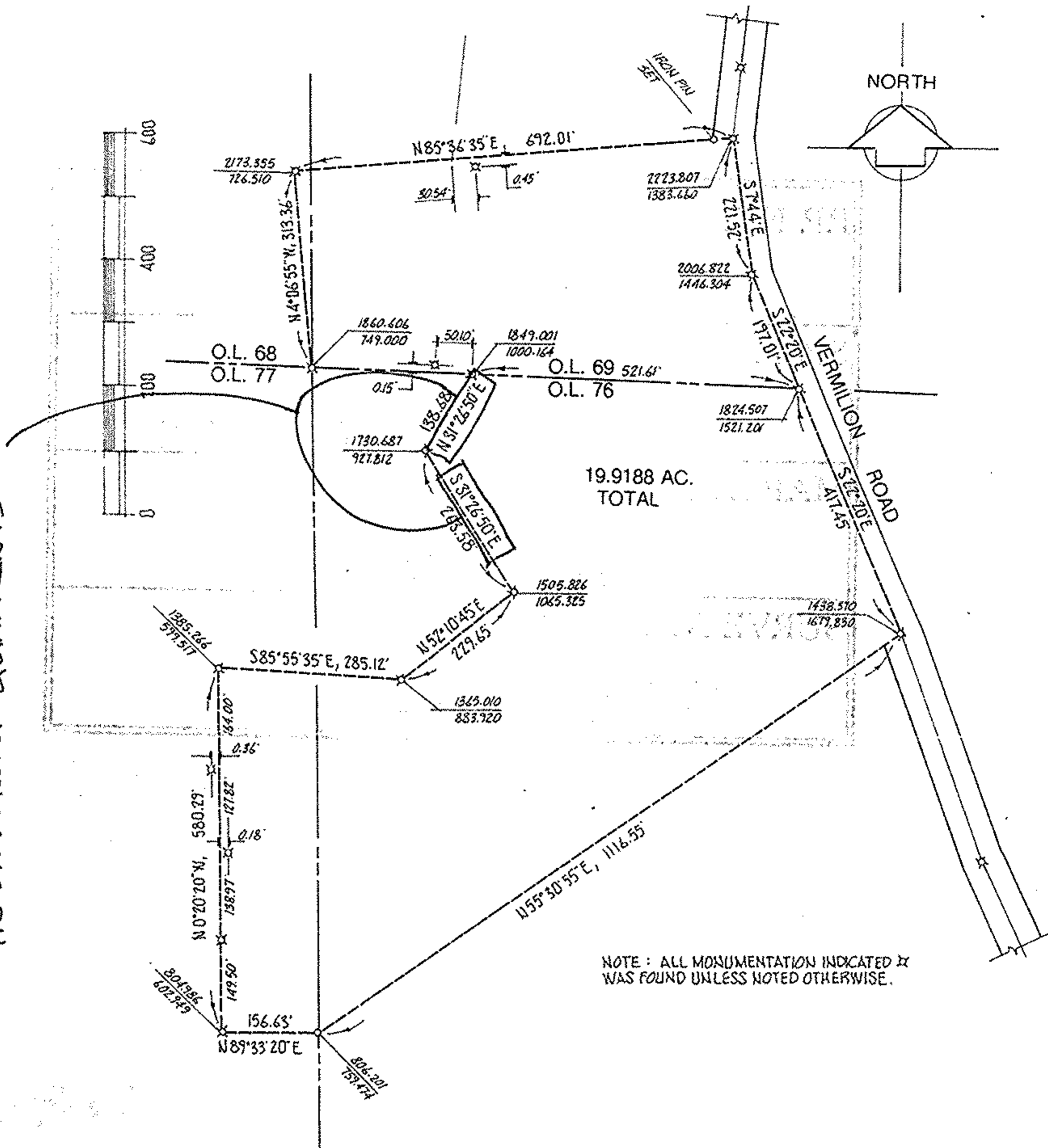

NOTE: ALL MONUMENTATION INDICATED BY WAS FOUND UNLESS NOTED OTHERWISE.

acreage	19.9188	PREPARED FOR	DR. WISEMAN
date	OCT-79		
drawn	MGH	M.G. HURA, REGISTERED SURVEYOR 12706 MASON ROAD, VERMILION, OHIO (440) 965-4040	
scale	1"=200'		
		PERIMETER SURVEY	
		PART(S) OF SUBLOT(S) NO. _____ OF _____ _____ VOLUME _____ PAGE _____ OF PLATS PART of O.L. <u>68-69-76</u> Tract _____ Section _____ OF <u>BROWNHELM</u> TOWNSHIP <u>LOBAIN</u> CO., OHIO	
		VILLAGE OF	CITY OF