

**PLAT TO ACCOMPANY DESCRIPTION**

SHOWING PROPOSED LAKE ERIE SUBMERGED LAND LEASE LYING NORTHERLY AND NORTHEASTERLY OF SUBLOT NOS. 18, 19, 20, 21 AND 22 IN THE COVELAND COMPANY'S GLEN ARDEN BEACH ALLOTMENT OF A PART OF ORIGINAL AVON TOWNSHIP SECTION NO. 19, AS SHOWN BY THE RECORDED PLAT IN VOLUME 11 OF MAPS, PAGE 26 OF LORAIN COUNTY RECORDS.

IN THE CITY OF AVON LAKE, OHIO  
DIMENSIONS ARE IN FEET.

SCALE: 1"=60'  
JUNE 1997

BY: GARRETT & ASSOCIATES, INC.  
ENGINEERS & SURVEYORS SINCE 1890  
2030 WEST 19TH STREET  
CLEVELAND, OHIO 44113  
PHONE: (216) 696-6080

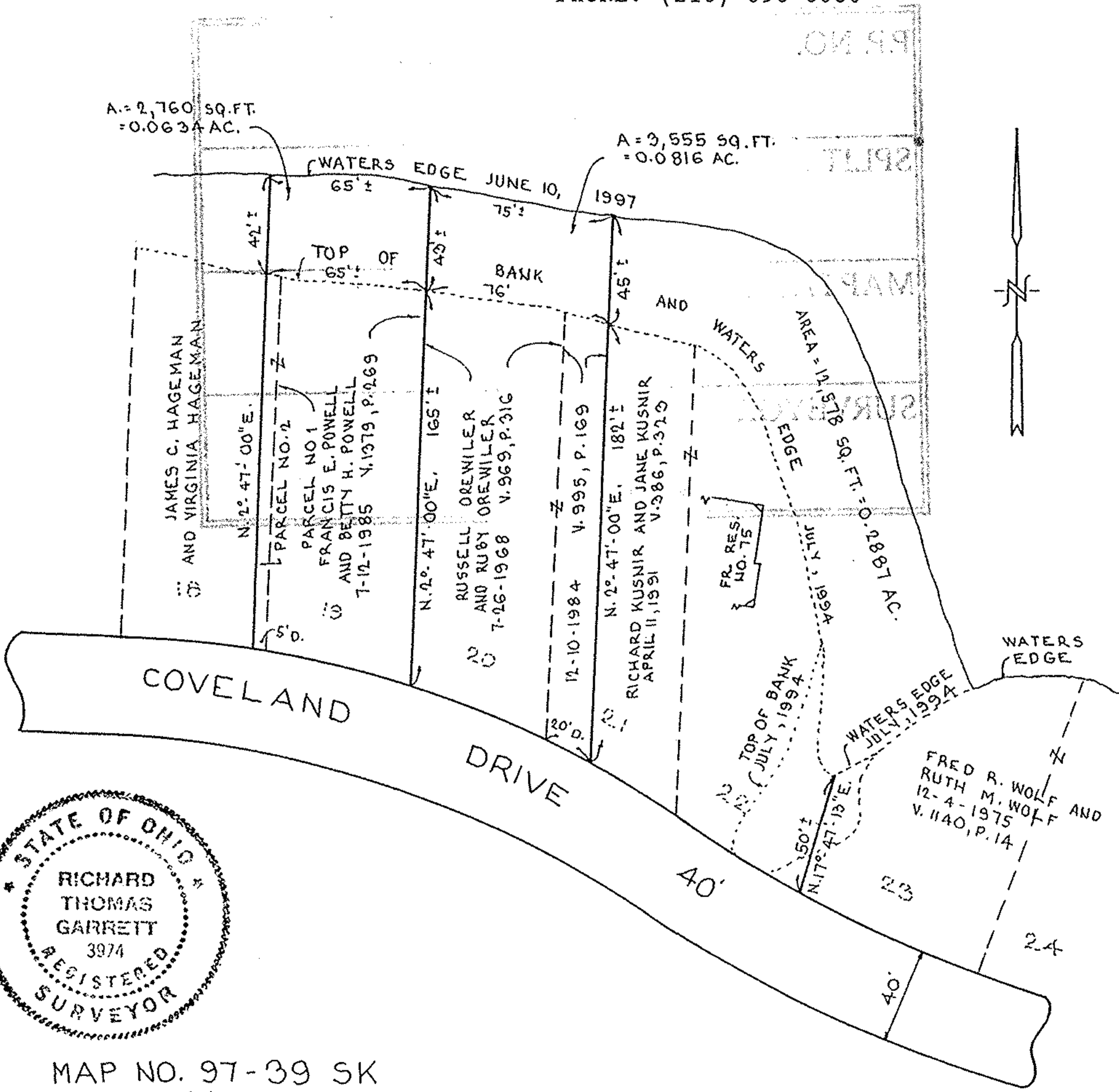

MAP NO. 97-39 SK  
L.L.