

617.4
1064.8
1654.2

7
+25
8
195.11 = PT
+77 Δ 72° 53' - L. E 8

7
+50
+78
+77.6
+17.4
6

5
+31.03
+0.6

+0.6

4

3

+30

+24

2

1

+15

0 Δ 0° 12' - R

VERMILION ROADS

SURVEY FIELD BOOK 151

Pg. 2-4

Vermilion Rd. Brownhelm Twp.
60' R of W.

8/29/28

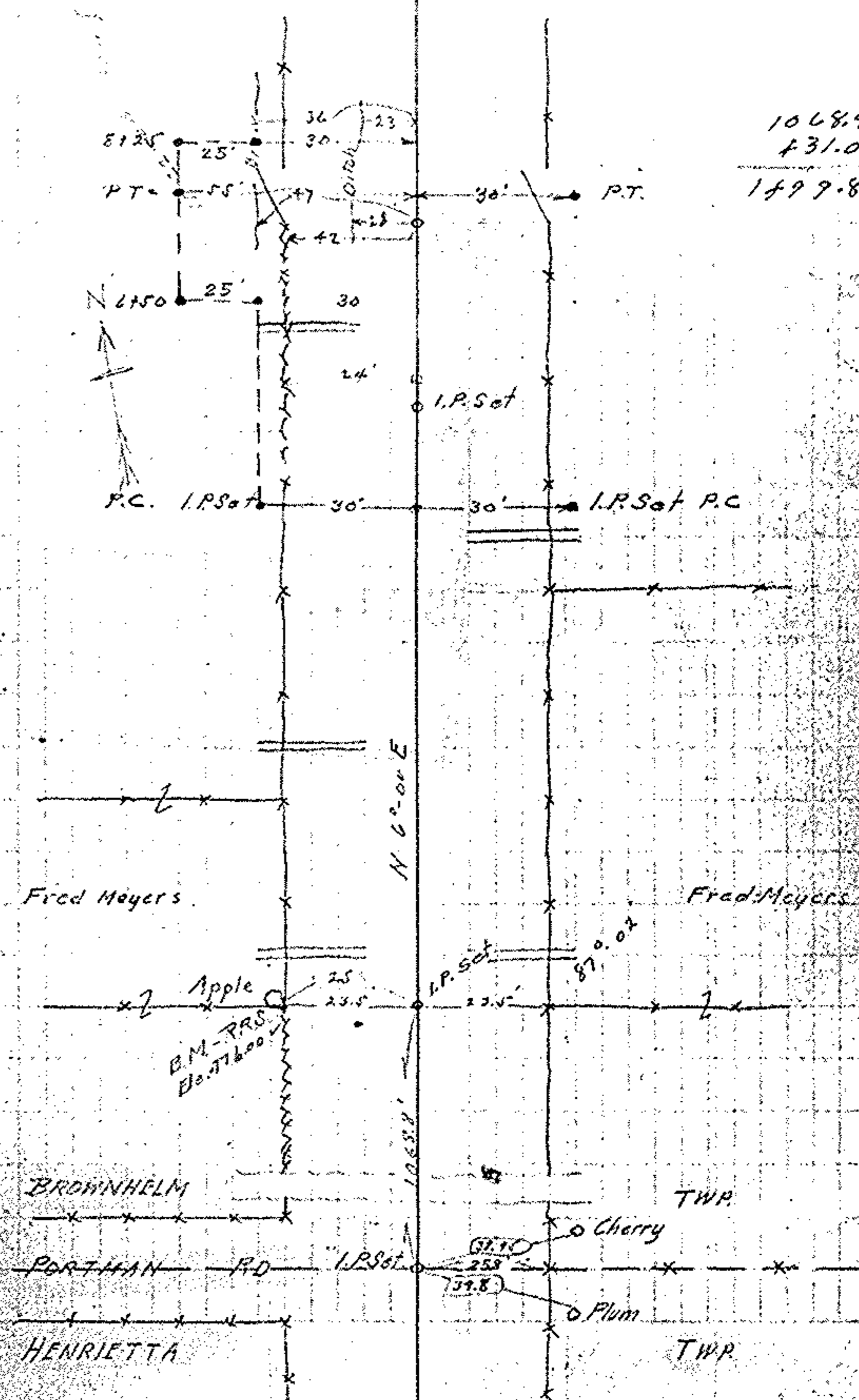

1068.4
+31.03
1499.83

BROWNHELM TWP.
PORTMAN RD
HENRIETTA TWP.