

5-00-006-B

#18585

05-00-006-000

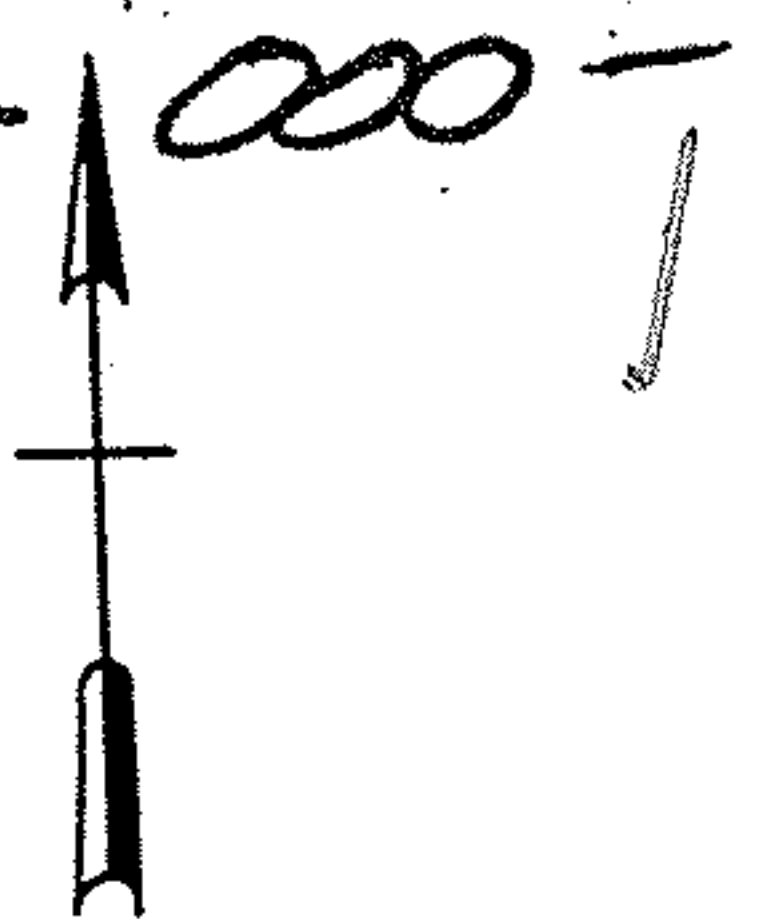

SCALE: 1" = 60'

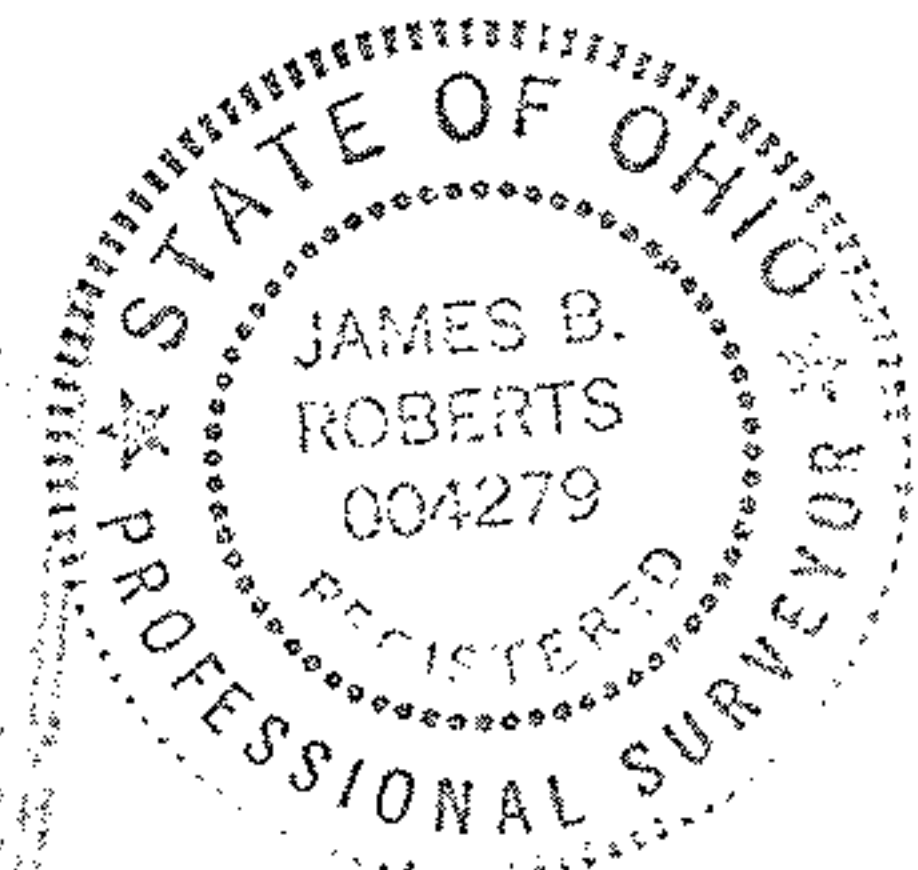
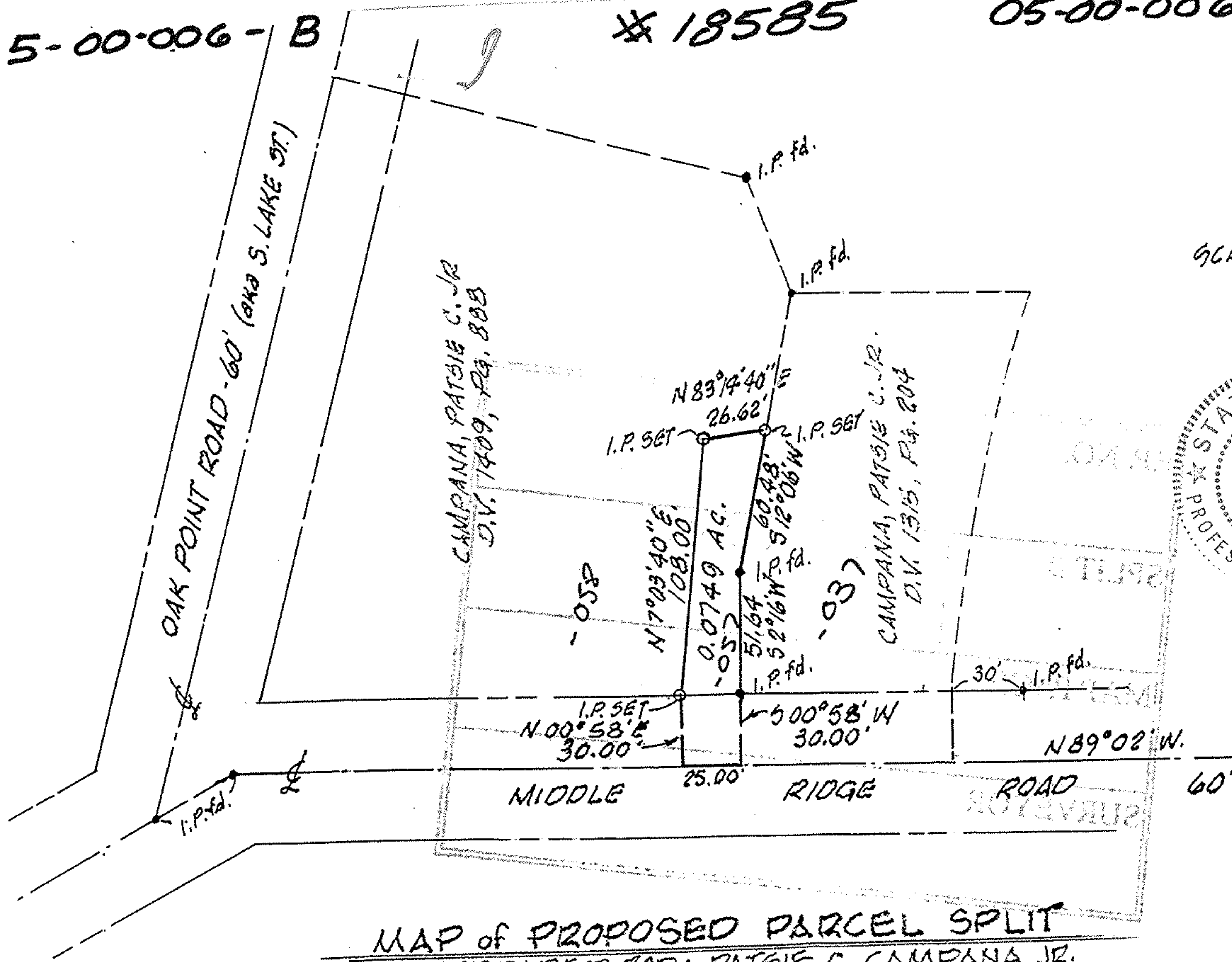

#18585

APPROVED
LORAIN CO.
MAP DEPT.
DATE 8-16-89
PAGE 5-00-006-B
BY T. McMain
VOID AFTER 18585

MAP of PROPOSED PARCEL SPLIT
 PREPARED FOR: PATSIE C. CAMPANA JR.

PART of ORIG. AMHERST TWP. LOT 6
 NOW in CITY of AMHERST, OHIO

K. E. McCARTNEY & ASSOCIATES
 AUGUST, 1989 #892714

REF: (SPLIT FROM PP# 05-00-006-000-046)